

# GENEVA PARK DISTRICT

Summer 2021

## Program Guide

*Live Your BestLife*



[genevaparks.org](http://genevaparks.org)

630- 232-4542



# Ortho »»»First™ WALK-IN CARE

**FOR BONE, JOINT &  
MUSCLE PAIN OR INJURY**

Sports Injuries \* Joint Pain  
Dislocations \* Tendon Injuries  
Sprains/Strains \* Broken Bones  
Pulled Muscles \* Work Injuries

**Open Monday - Saturday**

For more info, visit  
[Ortho1st.com](http://Ortho1st.com) or call  
(630) 584-1400



## SHOTOKAN KARATE AT THE GENEVA PARK DISTRICT



**Improve Fitness,  
Confidence & Focus**



**Socially  
Distanced Classes**

**No Contact Between  
Students**

**Ages 3 Through Adult**

## CLASSES START IN APRIL

For more info visit [ISKC.COM](http://ISKC.COM)  
or call 847-359-0666

View classes on pages  
**64 & 65**



# Table of Contents



## SPECIAL EVENTS

at



- Hot Dog Cookout
- Pollinator Palooza
- Butterfly Release Party
- Summer's End Picnic
- Star Gazing Party

...and more great events

SEE PAGES 34-41

## Aquatics

Page 18



## Summer Camps

Page 24



## Athletics

Page 64



|  |     |
|--|-----|
| Adult Athletics . . . . .                                  | 75  |
| Adult Variety . . . . .                                    | 86  |
| Athletics . . . . .  | 64  |
| Aquatics . . . . .   | 18  |
| BestLife Fitness at SPRC and Sunset Community Center . . . | 76  |
| Birthday Parties . . . . .                                 | 92  |
| Board and Staff Contacts. . . . .                          | 5   |
| Cheer . . . . .  | 61  |
| Community Gardens . . . . .                                | 7   |
| Dance. . . . .   | 56  |
| Early Childhood Variety. . . . .                           | 45  |
| Facility Information . . . . .                             | 6   |
| Fitness Classes . . . . .                                  | 80  |
| Foundation Information . . . . .                           | 96  |
| Fox Valley Special Recreation . . . . .                    | 106 |
| Friendship Station Preschool . . . . .                     | 42  |
| General Policies . . . . .                                 | 104 |
| Gymnastics . . . . .                                       | 62  |
| Kids' Zone Before/After Care . . . . .                     | 52  |
| Mission, Vision, Values . . . . .                          | 4   |
| Nutritional Counseling . . . . .                           | 79  |
| Park & Facility Map. . . . .                               | 98  |
| Peck Farm Park/Nature . . . . .                            | 34  |
| Personal Training. . . . .                                 | 79  |
| Playhouse 38/Cultural Arts . . . . .                       | 13  |
| Program Locations. . . . .                                 | 100 |
| Registration Information . . . . .                         | 102 |
| Rentals . . . . .  | 94  |
| Scholarship Information . . . . .                          | 105 |
| Seasonal Employment . . . . .                              | 8   |
| SPARK Camp/Day Off Fun Zone . . . . .                      | 54  |
| Special Events . . . . .                                   | 9   |
| Special Events, Peck Farm Park . . . . .                   | 34  |
| Sport Affiliates . . . . .                                 | 101 |
| Stone Creek Miniature Golf . . . . .                       | 16  |
| Summer Camp . . . . .                                      | 24  |
| Teen Variety/E-Sports . . . . .                            | 55  |
| Trips. . . . .   | 90  |
| Youth Variety . . . . .                                    | 47  |

# What We Do & Who We Are

## Our Mission - *What We Do*

The mission of the Geneva Park District is to provide recreational programs, facilities, and open space that will enhance the quality of life for residents of all age groups and abilities.

## Our Vision - *Where We Are Going*

We aspire to enhance the quality of our community by providing exceptional recreation programs, facilities, and open space which inspire residents to live their Best Life.



## Our Values - *How We Will Get There*

### *Customer Commitment*

We will strive to exceed customers' expectations by delivering professional, helpful, efficient, and friendly service during all interactions.

### *Responsible Leadership*

We will strive to hire and retain quality employees through the promotion of staff development and continuing education in the pursuit of maintaining professional staff.

### *Fiscal Responsibility*

We will earn the public's trust by maintaining financial health, stability, and transparency in providing cost effective services that maximize value to the taxpayer.

### *Safety*

We will provide a safe environment through exceptional training and constant evaluation of risk management practices.

### *Community Collaboration*

We will work collaboratively with all community partners, both public and private, to share resources and ideas that will build strategic alliances to enhance our community.

### *Innovation*

We will remain steadfast in continuously evolving to meet the needs of the community by providing relevant and innovative programs, events, facilities, and parks.

### *Stewardship & Sustainability*

We will minimize our impact on the environment by implementing best practices, and by promoting environmental education leading to a lifelong commitment to conservation.







## Park Board



**Susan Vander Veen**  
President



**Jay Moffat**  
Commissioner



**John Frankenthal**  
Vice-President



**Bre Cullen**  
Commissioner



**Pat Lenski**  
Treasurer

## Park Board Meetings

The Board of Park Commissioners meets on the 3rd Monday of each month at 7:00 pm. Meetings are held at Sunset Community Center unless otherwise noted. The December meeting is held on the 2nd Monday at 7:00 pm. Park Board meetings are open to the public.

AFO = Aquatic Facility Operator  
ACSM-CPT = Certified Personal Trainer  
CPA = Certified Public Accountant  
CPRP = Certified Park and Recreation Professional  
CPO = Certified Pool Operator  
CPBM = Certified Prescribed Burn Manager

## Leadership Team

**Sheavoun Lambillotte, CPRP**  
Executive Director  
SLambillotte@genevaparks.com  
630-262-2216

**Jerry Culp, CPRP**  
Superintendent of Parks & Properties  
JCulp@genevaparks.com  
630-232-0605

**Nicole Vickers, CPRP**  
Superintendent of Recreation  
NVickers@genevaparks.com  
630-262-2211

**Christy Powell, CPA, CPRP**  
Superintendent of Finance & Personnel  
CPowell@genevaparks.com  
630-262-2219

## Parks Staff

**Ken Kerfoot, CPRP**  
Operations and Safety Manager  
KKerfoot@genevaparks.com  
630-232-8670

**Mandy Morgan, CPRP, CPBM**  
Assistant Superintendent of Parks & Properties  
AMorgan@genevaparks.com  
630-208-0475

**Steve Slivka**  
Facility Maintenance Supervisor  
SSlivka@genevaparks.com  
630-232-4542

## Office Staff

**Linda Fox**  
Accounts Payable & Payroll Manager  
LFox@genevaparks.com  
630-262-2210

**Brynn Pattermann**  
Administrative Assistant to the Director  
BPattermann@genevaparks.com  
630-262-2202

**Dawn Flesvig**  
Accounting & Customer Service  
DFlesvig@genevaparks.com  
630-262-2220

## Recreation Staff

**Elliott Bortner, CPRP**  
Assistant Superintendent of Recreation  
EBortner@genevaparks.com  
630-262-2214

**Ryan Coffland, CPRP**  
Athletic Supervisor  
RCoffland@genevaparks.com  
630-262-2212

**Mike Hay, CPRP, ACSM-CPT**  
SPRC Customer Service Manager  
MHay@genevaparks.com  
630-232-7435

**Joey Kalwat, CPRP, AFO**  
Aquatics & Recreation Supervisor  
JKalwat@genevaparks.com  
630-262-2203

**Christine Shiel, CPRP**  
Manager of Peck Farm Park  
CShiel@genevaparks.com  
630-262-8244

**Francesca Borman**  
SCC Customer Service Manager  
FBorman@genevaparks.com  
630-262-2218

**Sandy Harris, CPRP**  
SPRC Facility Manager  
SHarris@genevaparks.com  
630-262-2226

**Jim Huetson, CPRP**  
Sunset Facility Manager  
JHuetson@genevaparks.com  
630-232-7867

**Beth Keen, CPRP**  
Recreation Supervisor  
BKeen@genevaparks.com  
630-262-2213

**Kelly Wales, CPRP**  
Recreation Supervisor  
KWales@genevaparks.com  
630-262-2201

**Ryan Immordino**  
Recreation Coordinator  
RImmordino@genevaparks.com  
630-262-2210

# Facility Information



## Park District Facility Locations

### Sunset Community Center

#### Featuring BestLife Fitness

710 Western Avenue

630-232-4542

Modified Hours: Monday-Friday 5:30 am - 8:30 pm

Saturday-Sunday 7:00 am - 5:00 pm

### Stephen D. Persinger Recreation Center

#### Featuring BestLife Fitness

3507 Kaneville Road

630-232-4501

Modified Hours: Monday-Friday 5:30 am - 8:30 pm

Saturday-Sunday 7:00 am - 5:00 pm

### Peck Farm Park

4038 Kaneville Road

630-262-8244

**Note: Groups of 12 or more require a reservation**

### Playhouse 38

321 Stevens Street, Suite P

630-232-4542

### Friendship Station Preschool

2960 Blackman Road

630-444-8500

## Seasonal Locations

### Community Gardens at Prairie Green

Located at the intersection of Peck Road and Bricher Road

**Note: Garden plot reservations generally begin in December**

### Mill Creek Pool

39W125 S. Mill Creek Dr.

630-232-7640 (seasonal)

**Note: Generally open June-mid-August**

### Sunset Pool

710 Western Avenue

630-232-0747 (seasonal)

**Note: Generally open Memorial Day weekend - Labor Day**

### Stone Creek Miniature Golf

101 North Street - in Wheeler Park

630-262-2228 (seasonal)

**Note: Generally open May-early October**



**Geneva**  
PARK DISTRICT

*Live Your BestLife*



## Looking for a trail guide?

Pick up a trail guide along the Fox River Trail, Peck Farm Trail, or at Park District facilities.

You can also download it online at [genevaparks.org/bike-trail-map](http://genevaparks.org/bike-trail-map)

## Holiday Closings and Ways to Stay Connected

April 4 - Easter

May 31 - Memorial Day

July 4 - Independence Day

September 6 - Labor Day



@GenevaParkDistrict

@Playhouse 38



@genevaparkdistrict



Check field and ice rink status. Download the Rainout Line mobile app, visit [genevaparks.org](http://genevaparks.org) and click on Weather Corner, or call 630-206-1174.

**FOR ADDITIONAL PROGRAM LOCATION INFORMATION, TURN TO PAGE 100**  
**FOR SPORT AFFILIATE INFORMATION, TURN TO PAGE 101**





## COMMUNITY GARDENS - AT A GLANCE

### Plant some seeds! Watch them grow!

The Community Gardens at Prairie Green are located at the intersection of Peck Road and Bricher Road. The space features 124 garden plots, with 12 plots designed for organic growers. Garden plots are open from dawn until dusk between April and October. Plots are available on a first come/first served basis. Each plot is 20 ft. x 30 ft. Gardeners are responsible for the maintenance of their garden plot. Gardens will be checked periodically for maintenance. If a garden appears to need attention, gardeners will be notified by email and phone.

The Community Gardens at Prairie Green are a cooperative partnership between the Geneva Park District, City of Geneva, and Forest Preserve District of Kane County.

### Benefits of Community Gardens

- Community Gardens offer an opportunity to grow your own produce while getting to know other gardeners.
- Exposure to green space reduces stress and increases a sense of wellness
- Community Gardens restore oxygen to the air and help to reduce air pollution

### Registration Information

Registration for the 2021 gardening season began in December 2020 and is currently available

### Returning Gardeners

Returning gardeners have first priority to renew their contracts; they can receive the same plot as 2020.

### New Gardeners

Registration is currently available for new gardeners. It began on January 30, 2021.

**Fees:** Plot Fee: \$49 (N/R \$73)

### How to Sign Up for a Garden Plot Online

**Sign up directions:** Visit [genevaparks.org](http://genevaparks.org); click on Online Registration. There are 129 garden plots. When you view garden plots online under our online registration system, there will be 129 "sections" of Community Garden Activity Code #5611901-000. The last three digits are the section number, WHICH IS ALSO THE garden plot number. Example: If you want to sign up for garden plot 51, you will sign up for Community Garden Activity Code #5611901-051.

# FREE!

**Community Garden  
Orientation Class for  
all 2021 gardeners**

*Learn about composting and  
weed management  
at your plots!*



**LOG ON TO [GENEVAPARKS.ORG](http://GENEVAPARKS.ORG) TO DOWNLOAD FORMS, INFORMATION AND RULES.**



## JOIN OUR Summer Team!



ARE YOU CREATIVE, ENERGETIC,  
HARD-WORKING, AND CUSTOMER-FOCUSED?

**If so, we want you to join our summer team!**

### SEASONAL OPENINGS INCLUDE:

- Athletic Field Maintenance Staff
- Camp Coordinators, Camp Assistants, and Camp Leaders
- Front Desk Staff
- Horticulture/Mowing
- Lifeguards, Swim Instructor, Pool Concessions Staff
- Peck Farm Park Seasonal Staff
- Mini-Golf Attendants

### EXCELLENT PERKS!

- Flexible schedules
- Work outdoors
- Fun Environment
- Develop leadership skills
- Exercise your creativity
- Teamwork

**Apply online at  
[genevaparks.org](http://genevaparks.org)**

*Click on the **About** tab  
and go to **Employment***





Geneva  
Park District's

# Concerts IN THE PARK



**JULY 7**

Final Say

**JULY 14**

June's Got the Cash

**JULY 21**

The Millennials

**JULY 28**

Mr. Myers



**WEDNESDAY  
NIGHTS**

**7:00 PM**

SPRC Soccer Fields

Reservations Required. Limited to 200 patrons.  
All COVID-19 guidelines will be followed.

**CONCERTS PROUDLY SPONSORED BY**



## Special Events



# PARENTS Night Out

Parents are you looking for a night on the town without the kids?

Register your kids for the 'Parents Night Out Program' at the Stephen D. Persinger Recreation Center for an evening full of games, snacks and fun!

Our program will combine crafts, party games, movies and much more. Pre-registration is required. *FB*

**FRIDAYS | 6:00–9:00pm**

**LOCATION:** Stephen D. Persinger Recreation Center

| Ages 3-11 | 1 Class    | \$15 (N/R\$20)                     |
|-----------|------------|------------------------------------|
| JULY 9    | 3212201-01 | Pre-registration is required. (MH) |
| JULY 23   | 3212201-02 |                                    |
| AUGUST 13 | 3212201-03 |                                    |
| AUGUST 27 | 3212201-04 |                                    |

**INSTRUCTOR:** Geneva Park District Staff



## 30TH ANNUAL GENEVA SWEDISH DAYS

# 3on3 BASKETBALL TOURNAMENT

Hosted by the Geneva Park District

**SATURDAY, JUNE 26**  
**8:00am - 12:00pm**  
Age 10-11 (3611301-10)  
Age 12-13 (3611301-12)  
Age 14-15 (3611301-14)

**10:00am - 12:00pm**  
High School 16-18 (3611301-16)

**12:00 - 4:00pm**  
Adult – 18+ (3611301-18)

**\$65 per team**

Get your team together for the area's hottest 3-on-3 competition held in downtown Geneva during Swedish Days!

- Each team is guaranteed at least two games.
- Each participant will receive a dry-fit shirt.
- Roster is limited to 5 players.
- Players cannot play on more than one team.
- Teams will be placed in category of their oldest player.
- Both boys and girls are welcomed to enroll.
- Game times subject to change based on number of teams at each age group

**LOCATION:** Third Street (Rain Location TBA)  
**Registration Deadline:** Wednesday June 23rd by 9:30pm. *RC*

**For more information contact Ryan Coffland at 630-262-2212.**



Geneva Park District Presents

# Movies in the park



**Free!**



**JUNE 3**  
Trolls World  
Tour

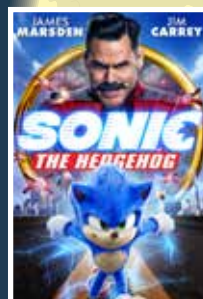

**JULY 1**  
Sonic the  
Hedgehog



**AUGUST 5**  
The Wizard  
of Oz

Movies begin at dusk (8:30pm)  
**at Moore Park**

Concessions will be available for purchase.

PROUDLY SPONSORED BY

**SHODEEN**  
FAMILY FOUNDATION

KANE COUNTY  
CHRONICLE

**STONE CREEK**  
Mini Golf

# COSMIC Mini Golf

Come light up the night  
and golf under the stars!

Come see Stone Creek glow  
in the night with decorations  
and glow-in-the dark golf balls!

Reservations Required. Alcohol not permitted.

**\$8**  
per round

Swedish Days Weekend  
**FRIDAY, JUNE 25**  
**& SATURDAY, JUNE 26**  
9:00pm-Midnight

# Special Events



## Geneva's Got TALENT

Presented by the Geneva Chamber of Commerce and the Geneva Park District

**AUDITIONS:** SATURDAY, JUNE 5TH, 10:00AM-2PM  
Playhouse 38, 321 Stevens Street, Suite P, Geneva

**SEMI-FINALS:** WEDNESDAY, JUNE 23RD, 6:30-8PM  
Location TBD

**FINALS:** THURSDAY, JUNE 24TH, 5-6:30PM  
Location TBD

**Grand Prize: TBD**

**APPLICATION AND RULES ARE AVAILABLE ONLINE AT [GENEVAPARKS.ORG](http://GENEVAPARKS.ORG)**

Competitors do not have to be Geneva Residents. Application and \$35 audition fee is due by Friday, June 4 at 10:00am

STONE CREEK

**NEW!** — mini —

**GOLF**

TOURNAMENT

**SUNDAY, AUGUST 1**  
**2:00-5:00pm**

Sign up by July 28. Tee times will vary and divisions may be created based on the number of participants.

Awards for top finishers  
Ages 10-Adult

\$10(NR \$12) per person  
Registration code: 3610101-01  
**REGISTER EARLY!**

**JOIN US!**

*Fun for all ages!*



**Free!**

**GENEVA PARK DISTRICT**  
**Park Cookout**

Meet your neighbors and enjoy a free picnic in the park! Food is first-come, first-served.

**JUNE 22** Hathaway Park  
**JULY 20** Bricher Park  
**AUGUST 10** 4th Street Park

**ALL COOKOUTS ARE 5:30-7:00PM**

Dates are subject to change based on safety guidelines related to the COVID-19 Pandemic.





Disney's *Moana JR.* is a thrilling and heartwarming coming-of-age story that follows the strong-willed Moana as she sets sail across the Pacific to save her village and discover the truth about her heritage. Moana and the legendary demigod Maui embark on an epic journey of self-discovery and camaraderie as both learn to harness the power that lies within. With empowering messages of bravery and selflessness, *Moana JR.* is sure to bring out the hero within each of us.

## Youth Audition Information

**Ages 7-17**

**June 1 & 3 • 6:30-8:30pm  
Playhouse 38**

For musicals, those who audition, must prepare a musical theatre song, up to 32 bars, to be performed acapella, and a monologue or cut from a story or poem of no more than one minute in length. Additionally, those who audition, will be taught a song, a short dance combination, and may be asked to read from the script.

## Rehearsals

**Begin week of June 7**

**Tuesdays & Thursdays**

Cast 1: 5:00-6:30pm  
Cast 2: 7:00-8:30pm

**Saturdays**

Cast 1: 1:00am-1:00pm  
Cast 2: 1:30-3:30pm

Rehearsals will be every evening the week prior to performance (tech week).

## Performances

**Cast 1\***

Jul 30 - 7:00pm  
Jul 31 - 3:00pm  
Jul 31 - 7:00pm  
Aug 1 - 3:00pm

**Cast 2\***

Aug 6 at 7:00pm  
Aug 7 at 3:00pm  
Aug 7 at 7:00pm  
Aug 8 at 3:00pm

**Location:** Playhouse 38

\*If there are not enough actors to have two casts, performances will be July 30-August 1.

## Fees

\$200 (N/R \$220) due at registration for audition  
\$20 Discounts (cannot be combined)

- Returning cast member from Wonderland!
- Sibling in Disney's *Moana Jr.*

Registration Code: 5211702-71

## Youth Products Tickets: \$10 each

Tickets are available online at [genevaparks.org](http://genevaparks.org) or at the Stephen D. Persinger Recreation Center or Sunset Community Center.



## NEW! Acting Workshops by Jonathan Wessel

Jonathan Wessel is an actor, stunt performer, director, and filmmaker living in the Chicago area. Having appeared in over 20 theatrical productions and over a dozen films, Jonathan's experience spans nearly 20 years as an actor. As an acting teacher and director, he has worked with dozens of students and directed over a dozen plays in the last 5 years. Jonathan studied Meisner at Green Shirt Studio in Chicago, as well as on-camera and commercial acting at Acting Studio Chicago.

### The Reality of Doing – An Introduction

**Ages 13+** **1 Class**

"Acting is Living Truthfully Under Imaginary Circumstances," said Sanford Meisner, and this 2-hour workshop will teach you how to live truthfully. We'll cover really listening, responding truthfully to what we're getting from our partner, taking things personally, and learning to use your instincts in your work as actors. This class alone will revolutionize your acting experience! *Instructor: Jonathan Wessel (JAK)*

**\$60 (N/R \$80)** **SPRC**

**Age 13-17**  
Tu 6/8 5:00-7:00pm 3621701-01

**Age 18+**  
Tu 6/8 7:00-9:00pm 3621701-02

### Emotional Preparation

**Ages 13+** **1 Class**

Acting is not emoting, but it is an emotional art form. Emotion is a necessary part of acting, but too many people don't know how to approach it. In this workshop, you will learn how to prepare emotion for any scene, in a way that is organic and healthy. We'll cover the philosophy of emotional preparation, combining imagination with truth, how to craft the circumstance for the emotion, and several exercises to help you strengthen your emotions and increase your vulnerability. *Instructor: Jonathan Wessel (JAK)*

**\$60 (N/R \$80)** **SPRC**

**Age 13-17**  
Tu 6/15 5:00-7:00pm 3621702-01

**Age 18+**  
Tu 6/15 7:00-9:00pm 3621702-02

**New!**

### Breaking Down the Script

**Ages 13+** **1 Class**

This 2-hour workshop will take you through the process for breaking down the script, from reading through the script for the first time to constructing a fully fleshed-out character. In this workshop you'll learn about key facts, provocative phrases, beats and doings, finding the emotion, and more. You'll walk away from this workshop with a solid technique for approaching any script and be able to craft your performance for any performance. *Instructor: Jonathan Wessel (JAK)*

**\$60 (N/R \$80)** **SPRC**

**Age 13-17**  
Tu 6/22 5:00-7:00pm 3621703-01

**Age 18+**  
Tu 6/22 7:00-9:00pm 3621703-02

**New!**

### Tech Week Production Assistantship

**Ages 11+** **7 Classes**

This program is for those interested in the technical side of theatre. Participants will assist our production team with various tasks and projects during tech week, from ensuring props and set pieces are in place, to learning how to run lights and sound. *Instructor: PH38 Staff (JAK)*

**\$50 (N/R \$70)** **PLAY38**

M-Su 7/26-8/1 5:30-8:30pm 3211717-01

M-Su 8/2-8/8 5:30-8:30pm 3211717-02

\*show times are F/Sa – 7:00pm; Sa/Su – 3:00pm

### Auditioning: The Actor's Day Job

**Ages 13+** **1 Class**

Auditioning is a daunting task, but it's the majority of what actors do during their career. This workshop will explain the reality of auditioning for an actor, and break down a step-by-step process for preparing for auditions, including how to analyze a script for the audition room, short preparation time vs. long preparation time, and how to make adjustments on the fly. This workshop is a must-have for every actor who wants to work in the industry. *Instructor: Jonathan Wessel (JAK)*

**\$60 (N/R \$80)** **SPRC**

**Age 13-17**  
Tu 6/29 5:00-7:00pm 3621704-01

**Age 18+**  
Tu 6/29 7:00-9:00pm 3621704-01

**New!**



## EXPLORE THE BENEFITS OF COMMUNITY THEATER!

Community theater provides people of all ages a platform in which they can express themselves without judgment.

Performers benefit from theater by exercising their brain through creativity, imagination, and memorization.



## Adult Acting Classes

### The Craft of Acting

**Ages 16+** **12 Classes**

Be involved with the sharpening of acting skills through the study of scenes. It is through the interaction that occurs within the confines of a script that our ability to play a character is sharpened. We shall find and utilize accepted skills to achieve a dynamic performance. The class would be based on the CRAFT of acting, developing an ensemble working environment. Acting is a CRAFT...it can be taught. Talent is what we possess. Let us release and/or hone whatever talent we have and share with one another by building a character and that characters' relationship(s). We will work with scenes that we choose together to explore the craft of acting. This work will culminate in a performance situation, A Night of Scenes.

*Instructor: Frank Del Giudice (JAK)*

**\$120 (N/R \$140)** **SCC**

Tu 6/8-8/24 7:00-9:00pm 3411701-01

### Creating Character Through Improvisation

**Ages 16+** **12 Classes**

Improv is the performance art of creating character and relationship through instantaneous give and take. Learn to listen, live in "the moment" and make each other look good in a positive environment where we feel free to create. Improv is not always just comedic it can also be of a dramatic nature (the work should always be fun). Either is supported by the same demands of performance. Who, What, When, Where, Why and How? Always "Yes, And"! This work will culminate in a performance situation, A Night of Improv. *Instructor: Frank Del Giudice (JAK)*

**\$120 (N/R \$140)** **SCC**

Th 6/10-8/26 7:00-9:00pm 3411702-01



## Mini-Theatre Camps

### Little Red Riding Hood Rap

#### Mini-Camp

**Ages 16+** **10 Classes**

Fairy tales meet hip hop in this delightful version of Little Red Riding Hood. Students can play characters or rappers, and make up their own dance moves to go along with the raps! Parents are invited to the final class performance. *Instructor: Nora Wickman (JAK)*

**\$100 (N/R \$120)** **PLAY38**

M-F 6/21-7/2 2:30-4:30pm 3221701-01

### The True Tale of the Big Bad Wolf

**Ages 16+** **12 Classes**

In this hilarious adaptation, the Wolf family is forced to move away to Happy Whistler Village. Hoping to fit in, Big Brad gets to practicing his whistling skills but when the Pigs misinterpret it and his mother's call for something far more sinister, he'll become the town villain! *Instructor: Nora Wickman (JAK)*

**\$100 (N/R \$120)** **PLAY38**

M-F 7/19-7/30 2:30-4:30pm 3221701-03



### The Not So Mysterious Disappearance of Cinderella

**Ages 16+** **12 Classes**

This hilarious new version of Cinderella offers up a much more contemporary twist to the old tale. This time, Cinderella goes missing and everyone in the kingdom is a suspect. Packed with humor, fresh takes on classic characters, and plenty of pop-culture references. *Instructor: Nora Wickman (JAK)*

**\$100 (N/R \$120)** **PLAY38**

M-F 7/5-7/16 2:30-4:30pm 3221701-02



# Stone Creek Mini Golf



GENEVA PARK DISTRICT  
**STONE CREEK**  
MINIATURE GOLF



**2021 Season: May 1 - October 3**

Enjoy a round of mini golf on this spectacular, river-themed course that features 18 uniquely challenging holes. The windmill, water wheel, real running water creek, wishing well, and dynamite shack are just some of the features you'll face while attempting to achieve the lowest score possible.

*All guidelines will be followed to provide a safe experience, including wearing masks and social distancing.  
Dates and times are subject to change, visit [genevaparks.org](http://genevaparks.org) for updates.*



## HOURS & LOCATION

### Pre-Season Weekend Hours

**May 1 - June 4**

Friday: 6:00 - 10:00 pm  
Saturday: 11:00 am - 10:00 pm  
Sunday: 11:00 am - 7:00 pm

### Regular Season Hours

**June 5 - August 20**

Daily: 11:00 am - 10:00 pm

### Post-Season Hours

**August 21 - October 3**

Friday: 6:00 - 10:00 pm  
Saturday: 11:00 am - 10:00 pm  
Sunday: 11:00 am - 7:00 pm

### 2021 HOLIDAY HOURS

Memorial Day: 11:00 am - 6:00 pm  
Independence Day: 11:00 am - 6:00 pm  
Labor Day: 11:00 am - 6:00 pm

### Address & Phone Number

101 North Street, Geneva, IL 60134  
Located in Wheeler Park off Rt. 31  
630-232-7640

*Please note: last tee time is one hour before closing.  
Dates may change based on D304 calendar.*

## DAILY FEES

General Admission: \$5 (N/R \$6)



**CELEBRATE!**  
Stone Creek is  
great for  
birthday parties!



## STONE CREEK PROMOS

### Weekday Promotions

#### Monday - Grandparent's Special

One grandparent's admission is  
FREE per paid grandchild

#### Tuesday - Two for Tuesday

Two rounds of golf for the price of one

#### Wednesday - Wacky Wednesday

All you can play for regular price

### Special Promo Days

#### May 1 - BOGO Opening Day

(Buy one round, get one round **FREE**)

#### May 9 - Mother's Day

Mothers play for **FREE**

#### June 25 - Kids Day

\$2 per round (ages 3-15)

#### June 20 - Father's Day

Fathers play for **FREE**

#### September 12 - Grandparent's Day

Grandparent's round is **FREE**





Great for  
kids under  
12 years old!

## SWING INTO FUN with a Mini-Golf Birthday Party!

Stone Creek Mini-Golf birthday party packages include a party coordinator and a special return coupon for the birthday child. *Please note: two weeks advanced reservation is required for all miniature golf birthday parties. Call 630-232-4542.*

## Join the Birthday Putter's Club!

Celebrate your birthday, no matter what time of the year, with a **BOGO special!** That is right, you will receive a buy one admission, get one admission **free** when you register for the Stone Creek Birthday Putter's Club!

Simply, fill out a birthday putter registration form at either Stephen Persinger Recreation Center (SPRC) or Sunset Community Center (SCC) to get your certificate for one free Round of miniature golf with one paid admission at any point during the 2021 season!



©RCG Photography

## GROUP OUTING INFO

Bring your group to Stone Creek Miniature Golf Course today! Perfect for scout groups, summer camps, church groups and more! After the golf adventure, smaller groups are free to use the course picnic tables or, if your group is larger, a reservation can be made for the Wheeler Park pavilion steps away from the course. All guidelines will be followed to provide a safe experience, including wearing masks and social distancing. Capacity limitations may be in place and are subject to change.

**Group Outing Fee: \$4 (N/R \$5) per person**

For more information and to schedule your group outing, please call 630-232-4542.

## THE LINKS DISC GOLF COURSE



©RCG Photography

VISIT  
**GENEVAPARKS.ORG**  
FOR DISC GOLF LEAGUE AND  
TOURNAMENT INFO



## Open Year Round

This scenic 18-hole Disc Golf Course offers a unique experience for all ages. The course utilizes the beautiful wooded hills of Wheeler Park to offer a variety of challenging basket placements. Hole 1 is located near the Stone Creek Miniature Golf Course.

*Please note: photos were taken prior to COVID-19.*



©RCG Photography



## Welcome to the 2021 Pool Season!

**The Geneva Park District is pleased to welcome you to another pool season at Sunset Pool and Mill Creek Pool.**

Our Lifeguard staff is trained under the internationally recognized curriculum, StarGuard Elite. The Lifeguard staff must complete extensive training that includes rescue skills, emergency procedures, and first aid/CPR. Throughout the summer pool season, reviewers from StarGuard Elite will conduct unannounced audits to evaluate our aquatics operation.

**The Geneva Park District's Lifeguard staff was awarded the prestigious Elite 5-Star rating in the 2020 summer season.**

This award represents an extraordinary level of commitment to safety and dedication in the areas of aquatics.



**ELITE 5-STAR RATING**

### Pool Safety Tips

- If you see something, say something! If there is an issue, especially with cleanliness or if you see a problem, please call us at 630-232-4542.
- For your safety, we close for 30-minutes every time lightning is spotted or thunder is heard.
- Water can make the pool deck slippery. Please be cautious and always remember to walk.
- 10-minute Adult Swims are periodically held to allow staff to clear the pool and do a safety check.
- Sunset pool provides fun for all ages, but remember you must be 40 inches tall to ride the slides.
- Some of the amenities at Sunset Pool may be closed in the beginning or end of the summer due to limited staffing.

The Geneva Park District reserves the right to cancel or close due to mechanical problems, low attendance, or unfavorable weather conditions.

#### THIS INCLUDES:

- Any situation arises that would jeopardize the public health or safety of patrons in attendance.
- If lightning and/or thunder is in the area, the pool deck will be cleared and will not reopen until no lightning or thunder has been present for 30 minutes.
- The air temperature drops below 68 degrees.

**IF EITHER POOL IS REQUIRED TO CLOSE, STAFF WILL UPDATE THE RAINOUT LINE!**

### Facility Amenities

#### SUNSET POOL

- 8 lane lap pool
- 2 body slides
- 1 tube slide
- 2 drop slides
- 2 rock climbing walls
- Zero depth entry
- Water playground
- Toddler swings
- Spray ground
- Concessions stand
- Sand volleyball court
- ADA accessible

#### MILL CREEK POOL

- 5 lane lap pool
- Zero depth entry kiddie pool
- Spray ground
- Concessions stand
- ADA accessible

Amenities will be open based upon the latest aquatic guidelines from the Illinois Department of Public Health.



**Are swim lessons cancelled due to weather?** Download the Rainout Line mobile app, visit [genevaparks.org](http://genevaparks.org) and click on Weather Corner, or call **630-206-1174**.



# Aquatics



All swim photos from 2019



## Pool Admission and Daily Fee Information

### 2021 Pool Daily Admission Rates

| VISIT TYPE          | RESIDENT | NON-RESIDENT |
|---------------------|----------|--------------|
| Open Swim Admission | \$8.00   | \$14.00      |
| Lap Swim Admission  | \$6.00   | \$9.00       |

### 2021 Pool Reservation Details

Due to capacity limitations, reservations will be required for Lap Swim and Open Swim at both Sunset and Mill Creek Pools in 2021.

To make a reservation, visit [genevaparks.org](http://genevaparks.org) and click on Register Now or call 630-232-4542. Please note: you must have an account with us or create one prior to making a pool reservation online.

*Hours of operation, and available amenities, will be contingent upon the aquatic facilities opening at full operations per the Illinois Department of Public Health, Kane County Health Department and the Center for Disease Control's most current aquatic guidelines.*

## Private Pool Rentals

Sunset: \$500 (\$600NR)

Mill Creek: \$275 (\$325NR)

Call Joey at 630-232-4542 or email [JKalwat@genevaparks.com](mailto:JKalwat@genevaparks.com) for booking details.



## Pool Parties

### Pool Party Package (All ages)

Splash into fun with a full-service pool party and have everything taken care for you! Our staff will make your birthday unforgettable with a variety of fun games and activities.

### No Frills Party (All ages)

Reserve an area at the pool for 2 hours for up to 25 guests. This option is available seven days a week and does not include staff or party decorations.

Call Francesca at 630-232-4542 or email [FBorman@genevaparks.com](mailto:FBorman@genevaparks.com) for booking details.

# Join our Summer Aquatics Team!

Have fun | Earn money | Work outdoors | Develop leadership skills | Exercise your creativity

**WE'RE HIRING • Lifeguards • Swim Instructors • Pool Concessions Staff • Pool Maintenance Staff**

**Apply online today at [genevaparks.org](http://genevaparks.org)**

For more information contact Joey, Aquatics Supervisor, at [JKalwat@genevaparks.com](mailto:JKalwat@genevaparks.com).

## Which class is right for my child?

Early childhood and youth swim lessons follow the Starfish Swim/Stroke School program, a nationally-recognized swim instruction curriculum developed by the Starfish Aquatics Institute.

Benchmarks are established at each stage of the program to teach swimming and safety skills. Register your child for the program the corresponds with his/her age.

**StarBabies® & StarTots® 6-36 months w/parent**

**Starfish Swim School® for Preschoolers 3-5 years**

**Starfish Swim School® for Youth 6-12 years**

**Starfish Swim Stroke School® Students ages 6-12 years** who have achieved the Green Starfish Swim School stage.

**Starfish Swim Team® Students who have completed the Starfish Swim Stroke School®;** who can swim 25 yards freestyle with side-breathing; who need to build endurance; and who want to learn turns, starts, and team-training techniques.

Students will be tested on the first day to determine what stage they should start in. Students will advance to the next stage once they have completed benchmark skills. They may advance through more than one stage during a session. (JAK)



Geneva Park District is a Starfish Aquatics Institute (SAI) Approved Training Center. SAI is an innovative provider of training, certification, and risk-reduction programs to the international aquatics community.

### Core Skill Benchmarks

**Ages 3-5 Preschool Swim School and  
Ages 6-12 Youth Swim School**

#### WHITE

Jump in, submerge for five seconds. Submerge all the way and retrieve an object off the bottom of the pool.

#### RED

Jump in, submerge, come up and take a breath, roll on back and float for five seconds.

#### YELLOW

Jump in, come back up, kick and pull forward ten feet on front and back, change direction and return to side of pool. Must be completed unassisted.

#### BLUE

Tread water for 15 seconds. Jump in, recover to side glide position and kick 10 feet.

#### GREEN

Tread water and survival float for 30 seconds. Start in side glide, swim freestyle 30 feet with side breathing.

## StarBabies®

**Ages 6-36 months**

**5 Classes**

**Sunset Pool**

Child w/ Parent in the Water. Young children will develop a high comfort level in the water while at the same time training the adults who accompany them in water safety and drowning prevention. PLEASE NOTE: this course provides a confidence-building and fun experience. One adult must be in the water with each child. Swim diapers are required.

The Friday and Saturday of week 2 are reserved for a weather related make-up class. (JAK)

**\$35(N/R \$48)**

|                     | Session 1  | Session 2   | Session 3  | Session 4   | Session 5  |
|---------------------|------------|-------------|------------|-------------|------------|
| Mon. / Wed. / Fri.  | 6/7 - 6/16 | 6/21 - 6/30 | 7/5 - 7/14 | 7/19 - 7/28 | 8/2 - 8/11 |
| 8:30-9:00am         | 3110201-01 | 3110201-03  | 3110201-05 | 3110201-07  | 3110201-09 |
|                     | Session 1  | Session 2   | Session 3  | Session 4   | Session 5  |
| Tue. / Thur. / Sat. | 6/8 - 6/17 | 6/22 - 7/1  | 7/6 - 7/15 | 7/20 - 7/29 | 8/3 - 8/12 |
| 8:30-9:00am         | 3110201-02 | 3110201-04  | 3110201-06 | 3110201-08  | 3110201-10 |

## StarTots®

**Ages 24-36 months**

**5 Classes**

**Sunset Pool**

Child w/ Parent in the Water. Young children will develop a high comfort level in the water while at the same time training the adults who accompany them in water safety and drowning prevention. PLEASE NOTE: this course provides a confidence-building and fun experience. One adult must be in the water with each child. Swim diapers are required.

The Friday and Saturday of week 2 are reserved for a weather related make-up class. (JAK)

**\$35(N/R \$48)**

|                     | Session 1  | Session 2   | Session 3  | Session 4   | Session 5  |
|---------------------|------------|-------------|------------|-------------|------------|
| Mon. / Wed. / Fri.  | 6/7 - 6/16 | 6/21 - 6/30 | 7/5 - 7/14 | 7/19 - 7/28 | 8/2 - 8/11 |
| 9:15-9:45am         | 3110204-01 | 3110204-03  | 3110204-05 | 3110204-07  | 3110204-09 |
|                     | Session 1  | Session 2   | Session 3  | Session 4   | Session 5  |
| Tue. / Thur. / Sat. | 6/8 - 6/17 | 6/22 - 7/1  | 7/6 - 7/15 | 7/20 - 7/29 | 8/3 - 8/12 |
| 9:15-9:45am         | 3110204-02 | 3110204-04  | 3110204-06 | 3110204-08  | 3110204-10 |

## Starfish Swim School for Preschoolers®

**Ages 3-5**

**5 Classes**

**Sunset Pool**

Students work toward developing the five core swimming competencies and progress toward achieving the benchmarks at their own pace in a small-group setting. The Friday and Saturday of week 2 are reserved for a weather related make-up class. (JAK)

**\$35(N/R \$48)**

|                     | Session 1  | Session 2   | Session 3  | Session 4   | Session 5  |
|---------------------|------------|-------------|------------|-------------|------------|
| Mon. / Wed. / Fri.  | 6/7 - 6/16 | 6/21 - 6/30 | 7/5 - 7/14 | 7/19 - 7/28 | 8/2 - 8/11 |
| 8:30-9:00am         | 3110202-01 | 3110202-05  | 3110202-09 | 3110202-13  | 3110202-17 |
| 9:15-9:45am         | 3110202-03 | 3110202-07  | 3110202-11 | 3110202-15  | 3110202-19 |
|                     | Session 1  | Session 2   | Session 3  | Session 4   | Session 5  |
| Tue. / Thur. / Sat. | 6/8 - 6/17 | 6/22 - 7/1  | 7/6 - 7/15 | 7/20 - 7/29 | 8/3 - 8/12 |
| 8:30-9:00am         | 3110202-02 | 3110202-06  | 3110202-10 | 3110202-14  | 3110202-18 |
| 9:15-9:45am         | 3110202-04 | 3110202-08  | 3110202-12 | 3110202-16  | 3110202-20 |



**Are swim lessons cancelled due to weather?** Download the Rainout Line mobile app, visit [genevaparks.org](http://genevaparks.org) and click on Weather Corner, or call **630-206-1174**.



# Aquatics - Swim Lessons



## Starfish Swim School for Youth®

**Ages 6-12**

**5 Classes**

**Sunset Pool**

Students work toward development of the five core swimming competencies using age-appropriate learning activities. The Friday and Saturday of week 2 are reserved for a weather related make-up class. (JAK)

**\$35(N/R \$48)**

|                            | Session 1         | Session 2          | Session 3         | Session 4          | Session 5         |
|----------------------------|-------------------|--------------------|-------------------|--------------------|-------------------|
| <b>Mon. / Wed. / Fri.</b>  | <b>6/7 – 6/16</b> | <b>6/21 – 6/30</b> | <b>7/5 – 7/14</b> | <b>7/19 – 7/28</b> | <b>8/2 – 8/11</b> |
| 8:30-9:00am                | 3210201-01        | 3210201-05         | 3210201-09        | 3210201-13         | 3210201-17        |
| 9:15-9:45am                | 3210201-03        | 3210201-07         | 3210201-11        | 3210201-15         | 3210201-19        |
|                            | Session 1         | Session 2          | Session 3         | Session 4          | Session 5         |
| <b>Tue. / Thur. / Sat.</b> | <b>6/8 – 6/17</b> | <b>6/22 – 7/1</b>  | <b>7/6 – 7/15</b> | <b>7/20 – 7/29</b> | <b>8/3 – 8/12</b> |
| 8:30-9:00am                | 3210201-02        | 3210201-06         | 3210201-10        | 3210201-14         | 3210201-18        |
| 9:15-9:45am                | 3210201-04        | 3210201-08         | 3210201-12        | 3210201-16         | 3210201-20        |



## Starfish Stroke School®

**Ages 6-12**

**5 Classes**

**Mill Creek Pool**

Students refine freestyle and learn stroke technique for backstroke, butterfly, breaststroke, and develop endurance. Swimmers must have passed the green stage of swim school; are able to swim freestyle at least half the length of the pool with good form and side breathing. The Friday and Saturday of week 2 are reserved for a weather related make-up class. (JAK)

**\$38(N/R \$50)**

### Morning Starfish Stroke School

|                            | Session 1         | Session 2          | Session 3         | Session 4          | Session 5         |
|----------------------------|-------------------|--------------------|-------------------|--------------------|-------------------|
| <b>Mon. / Wed. / Fri.</b>  | <b>6/7 – 6/16</b> | <b>6/21 – 6/30</b> | <b>7/5 – 7/14</b> | <b>7/19 – 7/28</b> | <b>8/2 – 8/11</b> |
| 8:15-9:00am                | 3210202-01        | 3210202-05         | 3210202-09        | 3210202-13         | 3210202-17        |
| 9:10-9:55am                | 3210202-03        | 3210202-07         | 3210202-11        | 3210202-15         | 3210202-19        |
|                            | Session 1         | Session 2          | Session 3         | Session 4          | Session 5         |
| <b>Tue. / Thur. / Sat.</b> | <b>6/8 – 6/17</b> | <b>6/22 – 7/1</b>  | <b>7/6 – 7/15</b> | <b>7/20 – 7/29</b> | <b>8/3 – 8/12</b> |
| 8:15-9:00am                | 3210202-02        | 3210202-06         | 3210202-10        | 3210202-14         | 3210202-18        |
| 9:10-9:55am                | 3210202-04        | 3210202-08         | 3210202-12        | 3210202-16         | 3210202-20        |

### Evening Starfish Stroke School

|                            | Session 1         | Session 2          | Session 3         | Session 4          | Session 5         |
|----------------------------|-------------------|--------------------|-------------------|--------------------|-------------------|
| <b>Mon. / Wed. / Fri.</b>  | <b>6/7 – 6/16</b> | <b>6/21 – 6/30</b> | <b>7/5 – 7/14</b> | <b>7/19 – 7/28</b> | <b>8/2 – 8/11</b> |
| 4:45-5:30pm                | 3210202-21        | 3210202-23         | 3210202-25        | 3210202-27         | 3210202-29        |
|                            | Session 1         | Session 2          | Session 3         | Session 4          | Session 5         |
| <b>Tue. / Thur. / Sat.</b> | <b>6/8 – 6/17</b> | <b>6/22 – 7/1</b>  | <b>7/6 – 7/15</b> | <b>7/20 – 7/29</b> | <b>8/3 – 8/12</b> |
| 4:45-5:30pm                | 3210202-22        | 3210202-24         | 3210202-26        | 3210202-28         | 3210202-30        |



## Private Swim Lessons

**Ages 3+** **5 Classes** **Mill Creek Pool**

Private Swim Lessons will focus specifically on helping the participant increase their comfort and skill level in the water. The Friday and Saturday of week 2 are reserved for a weather related make-up class. (JAK)

**\$60(N/R \$80)**

### Morning Private Swim Lessons

|                            | Session 1  | Session 2   | Session 3  | Session 4   | Session 5  |
|----------------------------|------------|-------------|------------|-------------|------------|
| <b>Mon. / Wed. / Fri.</b>  | 6/7 – 6/16 | 6/21 – 6/30 | 7/5 – 7/14 | 7/19 – 7/28 | 8/2 – 8/11 |
| 8:15-8:45am                | 3610201-01 | 3610201-07  | 3610201-13 | 3610201-19  | 3610201-25 |
| 8:50-9:20am                | 3610201-03 | 3610201-09  | 3610201-15 | 3610201-21  | 3610201-27 |
| 9:25-9:55am                | 3610201-05 | 3610201-11  | 3610201-17 | 3610201-23  | 3610201-29 |
|                            | Session 1  | Session 2   | Session 3  | Session 4   | Session 5  |
| <b>Tue. / Thur. / Sat.</b> | 6/8 – 6/17 | 6/22 – 7/1  | 7/6 – 7/15 | 7/20 – 7/29 | 8/3 – 8/12 |
| 8:15-8:45am                | 3610201-02 | 3610201-08  | 3610201-14 | 3610201-20  | 3610201-26 |
| 8:50-9:20am                | 3610201-04 | 3610201-10  | 3610201-16 | 3610201-22  | 3610201-28 |
| 9:25-9:55am                | 3610201-06 | 3610201-12  | 3610201-18 | 3610201-24  | 3610201-30 |

### Evening Private Swim Lessons

|                            | Session 1  | Session 2   | Session 3  | Session 4   | Session 5  |
|----------------------------|------------|-------------|------------|-------------|------------|
| <b>Mon. / Wed. / Fri.</b>  | 6/7 – 6/16 | 6/21 – 6/30 | 7/5 – 7/14 | 7/19 – 7/28 | 8/2 – 8/11 |
| 4:45-5:15pm                | 3610201-31 | 3610201-35  | 3610201-39 | 3610201-43  | 3610201-47 |
| 5:20-5:50pm                | 3610201-33 | 3610201-37  | 3610201-41 | 3610201-45  | 3610201-49 |
|                            | Session 1  | Session 2   | Session 3  | Session 4   | Session 5  |
| <b>Tue. / Thur. / Sat.</b> | 6/8 – 6/17 | 6/22 – 7/1  | 7/6 – 7/15 | 7/20 – 7/29 | 8/3 – 8/12 |
| 4:45-5:15pm                | 3610201-32 | 3610201-36  | 3610201-40 | 3610201-44  | 3610201-48 |
| 5:20-5:50pm                | 3610201-34 | 3610201-38  | 3610201-42 | 3610201-46  | 3610201-50 |

## Aqua Fitness Classes

### Aqua Fit

**Ages 16+** **8 Classes** **Sunset Pool**

Aqua Fit is 45 minutes of aquatic fitness for all levels. This class will consist of a variety of cardio exercises, with water resistance, including: jumping jacks, running in place, high knees and more! Upper body work will also be achieved. Class will end with abs and stretches. This class offers a great way to get in shape for the summer! (JAK)

**Instructor:** Cyndy Guy

**\$80(N/R \$100)**

|     |          |             |            |
|-----|----------|-------------|------------|
| M/W | 6/7-6/30 | 7:30-8:15am | 3410202-01 |
| M/W | 7/5-7/28 | 7:30-8:15am | 3410202-02 |

### Aqua Fit

**Ages 16+** **8 Classes** **Sunset Pool**

Aqua Fit is 45 minutes of aquatic fitness for all levels. This class will consist of a variety of cardio exercises, with water resistance, including: jumping jacks, running in place, high knees and more! Upper body work will also be achieved. Class will end with abs and stretches. This class offers a great way to get in shape for the summer! (JAK)

**Instructor:** Carrie Bastone

**\$80(N/R \$100)**

|       |          |             |            |
|-------|----------|-------------|------------|
| Tu/Th | 6/8-7/1  | 7:30-8:15am | 3410202-03 |
| Tu/Th | 7/6-7/29 | 7:30-8:15am | 3410202-04 |





## CAMP REGISTRATION INFORMATION

### 2021 Summer Camp Registration

- **Detailed Participant Profile Form** must be completed. This digital form is located on the camp registration page at [genevaparks.org](http://genevaparks.org). If your child is participating in 2021 Summer Camps and 2021-22 Kids' Zone, please only submit one Detailed Participant Profile Form (*per child*).
- **Online registration begins March 9, 2021.** Payment in full is required to register online.
- Registration will be accepted until 9:00pm the Wednesday prior to the start of a session, pending availability.
- Waitlists will be formed when the program reaches maximum participant capacity.
- Weekly newsletters and general camp updates will be sent to the primary account email for all registered participants.

### Payment Plan Information

- To request a payment plan for camps, download and submit the *Camp Payment Plan Form* with your registration. The *Camp Payment Plan Form* can be found online at [genevaparks.org](http://genevaparks.org), under Program Tab, go to camp options then click on Camp registration.
  - An additional non-refundable \$50 is required to hold your space. You must register in person by May 15 at Sunset Community Center.
  - Payments will be deducted May 15, June 1 and July 1.

### Special Needs Accommodations

The Geneva Park District believes in the right to an excellent recreational experience for all individuals from all backgrounds and ability levels. If your child has any special medical, physical, psychological and/or emotional needs, or receives special services from the school district, please contact Kelly at 630-232-4542 to discuss appropriate accommodations. Lack of communication may adversely affect the park district's ability to accommodate the needs of your child. Please allow at least two weeks for all requests.

### Refund Policy

Refund Requests must be submitted **10 business days prior to the start of a session** or for an extended medical leave (5 or more consecutive days) with a doctor's note. Refunds or credits will not be given for vacation, illness, extracurricular activities, disciplinary reasons or other temporary childcare arrangements.

### Tax Information

The Geneva Park District tax identification number is 36-600-8378. Please contact Lindsey Trotter at [ltrotter@genevaparks.com](mailto:ltrotter@genevaparks.com) with any tax questions.

## MEET THE COUNSELORS

**JUNE 3 ~ 6:00-7:00PM**  
**WESTERN AVENUE SCHOOL (WAS)**

Meet and connect with the counselors before camp starts! Parents, this is your opportunity to address any concerns you may have. All parents and registered campers are invited to attend. All camps will be in one location for this event. All current guidelines are being followed to ensure a safe experience, including wearing masks and social distancing. Please note: location is subject to change.



## CAMP GENERAL INFORMATION

### SUMMER CAMP PRIORITIES

#### SAFETY

FOLLOWING NEW GUIDELINES

#### FUN!

MAKING THE BEST OF AN  
UNPRECEDENTED SITUATION

#### MEMORIES

EXPERIENCE THE "NEW NORMAL"  
FOR THE FIRST TIME IN A  
POSITIVE ENVIRONMENT

Our staff are working hard to ensure our programs are in compliance with the most recent guidelines. Any adjustments to these "guidelines" will be communicated thru weekly newsletters that will be sent to registered participants. Please view our Summer Camp Parent Manual for complete details. The manual can be found on our summer camp page at [genevaparks.org](http://genevaparks.org)

Additionally, the weekly newsletters will be emailed to families with details of what campers need for the week. We ask that you send minimal items with your child to camp.

#### Camp Necessities Include:

- Backpack to keep child's belongings in.
- Snacks (one for morning and one for afternoon), lunch (if your child will be attending full day), and a reusable water bottle. For the safety of all participants, food items must be peanut free.
- Sunscreen / Bug Spray - Due to potential allergic reactions, all campers are required to supply their own bottle of spray on sunscreen and/or bug spray.
- Attire - campers should wear socks and gym shoes every day.
- Parents, please send your child with a face mask they are comfortable wearing. The district will have face masks available for participants, but they may be more comfortable wearing a mask they are familiar wearing.

#### COVID-19 - Our plan to protect campers and staff *(more details will be provided in the Parent Manual)*

- **Additional staff** have been added to keep group sizes at 10 children, to provide designated staff for additional cleaning and sanitation, and to assist with participant needs.
- **Cleaning and Disinfection** - Increased frequency of cleaning and disinfection and proper cleaning methods per Illinois Department of Public Health (IDPH) guidelines.
- **Communication with campers** - at the beginning of camp, groups will hold trainings and demonstrations on behaviors and precautions campers should abide by to prevent the spread of COVID-19, including: hand washing, sanitizing hands, practice physical distancing in various settings, which symptoms to look out for and when to report them, coughing etiquette along with other camp policies and guidelines.
- **Temperatures** will be taken upon entering camp for campers and staff (non-contact infrared digital thermometer).
- Campers and staff will wear **face masks** during indoor activities and when maintaining physical distancing is not feasible due to area limitations.
  - We will host activities outdoors as much as possible as the restrictions for face masks are lessened when outside.
  - Groups will maintain **physical distancing** during activities.
  - Crafts, games and activities will all be similar to years past with slight adjustments to keep all campers physically distant during the day.
- Campers and staff will be guided in practicing **proper hand hygiene**.
  - Instruction will be provided to campers to wash hands with soap and water for 20 seconds before and after activities, or the use of alcohol based hand sanitizer containing at least 60% alcohol before and after activities.

VISIT [GENEVAPARKS.ORG](http://GENEVAPARKS.ORG) TO DOWNLOAD FORMS, CALENDARS AND MORE!

#### SUMMER CAMP SITE PHONE NUMBERS AND LOCATIONS

|                         |              |   |
|-------------------------|--------------|---|
| <b>Safari Camp</b>      | 630-947-2560 | Friendship Station Preschool, 2960 Blackman Rd.   |
| <b>Discovery Camp</b>   | 630-947-2213 | Friendship Station Preschool, 2960 Blackman Rd.   |
| <b>Voyager Camp</b>     | 630-945-7334 | Sunset Community Center, 710 Western Ave.         |
| <b>Explorer Camp</b>    | 630-947-4276 | Western Avenue School, 1500 S. Western Ave.       |
| <b>Adventure Camp</b>   | 630-945-5043 | Harrison Street School, 201 N. Harrison St.       |
| <b>Teen Xtreme Camp</b> | 630-746-7759 | Harrison Street School, 201 N. Harrison St.       |
| <b>Impact Camp</b>      | 630-232-4542 | Sunset Community Center, 710 Western Ave.         |
| <b>Unique Camps</b>     | 630-232-4542 | Locations Vary - Turn to pages 19-24 for details. |
| <b>Nature Camps</b>     | 630-262-8244 | Peck Farm Park, 4038 Kaneville Rd.                |
| <b>Gymnastics Camps</b> | 630-232-4542 | Sunset Community Center, 710 Western Ave.         |







## PRESCHOOL CAMP OPTIONS

**Safari Camp:** Participants will play games, sing songs, make crafts and cool off with water games! (KW)

**Nature Camp Coyote:** Nature camp for kids not yet in Kindergarten, who love to explore and play in nature. In this camp, kids ages 4-5 will learn about nature and animals through hikes, games, crafts, stories, and hands-on exploration at Peck Farm Park. (CS)

**Gymnastics Camp:** Participants will have fun, make new friends and build self-confidence. These one-week, half-day camps will be filled with gymnastics, tumbling, games, crafts, an inflatable and more! Each day will encompass a different age appropriate theme. (RC)

Please Note: All children MUST be potty trained.

|                                 | Safari Camp<br>Friendship Station Preschool (FSP)             |   | Nature Camp Coyote<br>Peck Farm Park (PFP)                        | Gymnastic Camp<br>Sunset Community Center (SCC)  |
|---------------------------------|---|---|---|--|
| Summer Camp<br>Weekly Dates     | M/W/F Option<br>9:00-11:30am<br>Weekly Fee:<br>\$48(N/R \$72) | Tu/Th Option<br>9:00-11:30am<br>Weekly Fee:<br>\$34(N/R \$51) | Camp Hours<br>M-F: 8:30am-12:00pm<br>Weekly Fee: \$95 (N/R \$125) | Camp Hours<br>M-F: 9:00am-12:00pm<br>SCC-Junior Gym - Room 109/110<br>Weekly Fee: \$90 (N/R \$110) |
| Week 1 - 6/7-6/11               | 3211201-1A  | 3211201-1B  | 3112810-1A  | 3112136-01   |
| Week 2 - 6/14-6/18              | 3211201-2A  | 3211201-2B  | 3112810-2A  | 3112136-02   |
| Week 3 - 6/21-6/25              | 3211201-3A  | 3211201-3B  | 3112810-3A  | 3112136-03   |
| Week 4 - 6/28-7/2               | 3211201-4A  | 3211201-4B  | 3112810-4A  | 3112136-04   |
| Week 5 - No Camp Week of July 4 |   |   |   |  |
| Week 6 - 7/12-7/16              | 3211201-6A  | 3211201-6B  | 3112810-6A  | 3112136-05   |
| Week 7 - 7/19-7/23              | 3211201-7A  | 3211201-7B  | 3112810-7A  | 3112136-06   |
| Week 8 - 7/26-7/30              | 3211201-8A  | 3211201-8B  | 3112810-8A  | 3112136-07   |
| Week 9 - 8/2-8/6                | 3211201-9A  | 3211201-9B  | 3112810-9A  | 3112136-08   |

VISIT [GENEVAPARKS.ORG](http://GENEVAPARKS.ORG) TO DOWNLOAD FORMS, CALENDARS AND MORE!

LOOKING FOR OTHER CAMP OPTIONS?  
PRESCHOOL UNIQUE CAMP OPTIONS ON PAGE 27

## KINDERGARTEN CAMP OPTIONS

**Discovery Camp:** Participants will enjoy arts and crafts, games, water activities and camp songs. (KW)

**Nature Camp Coyote:** Nature camp is for children that love animals and the outdoors! Each day children will explore the wetlands, prairie and gardens at Peck Farm Park through a variety of games, crafts and guided play. (CS)

**Gymnastics Camp:** Participants will have fun, make new friends and build self-confidence. These one-week, half-day camps will be filled with gymnastics, tumbling, games, crafts, an inflatable and more! Each day will encompass a different age appropriate theme. (RC)

### Discovery Camp Friendship Station Preschool (FSP)

### Nature Camp Coyote Peck Farm Park (PFP)

### Gymnastic Camp Sunset Community Center (SCC)

| Summer Camp<br>Weekly Dates                               | Camp Hours<br>8:30am - 3:30pm<br>Weekly Fee:<br>\$162(N/R \$192)<br>Week 5 Fee:<br>\$130(N/R \$160) | Extended AM<br>6:30-8:30am<br>Weekly Fee:<br>\$20(N/R \$30)<br>Week 5 Fee:<br>\$16(N/R \$24) | Extended PM<br>3:30-6:00pm<br>Weekly Fee:<br>\$25(N/R \$38)<br>Week 5 Fee:<br>\$20 (N/R \$30) | AM Half-Day<br>Camp Hours<br>8:30am - 12:00pm<br>Weekly Fee:<br>\$95(N/R \$125) | PM Half-Day<br>Camp Hours<br>12:00-3:30pm<br>Weekly Fee:<br>\$95(N/R \$125) | Extended PM<br>3:30-6:00pm<br>Weekly Fee:<br>\$39(N/R \$53) | Camp Hours<br>9:00am-12:00pm<br>SCC-Junior Gym - Room 109/110<br>Weekly Fee: \$90 (N/R \$110) |
|---|---|--|---|---|---|---|---|
| Week 1 - 6/7-6/11   | 3211200-1A  | 3211200-1B   | 3211200-1C  | 3212811-1A  | 3212811-1P  | 3212811-1C  | 3212157-01  |
| Week 2 - 6/14-6/18  | 3211200-2A  | 3211200-2B   | 3211200-2C  | 3212811-2A  | 3212811-2P  | 3212811-2C  | 3212157-02  |
| Week 3 - 6/21-6/25  | 3211200-3A  | 3211200-3B   | 3211200-3C  | 3212811-3A  | 3212811-3P  | 3212811-3C  | 3212157-03  |
| Week 4 - 6/28-7/2   | 3211200-4A  | 3211200-4B   | 3211200-4C  | 3212811-4A  | 3212811-4P  | 3212811-4C  | 3212157-04  |
| Week 5 - 7/5-7/9*<br>*No Camp 7/5                         | 3211200-5A  | 3211200-5B   | 3211200-5C  | Week 5 - 7/5-7/9<br>No Nature Camp Coyote or Gymnastic Camp                     |   |   |   |
| Week 6 - 7/12-7/16  | 3211200-6A  | 3211200-6B   | 3211200-6C  | 3212811-6A  | 3212811-6P  | 3212811-6C  | 3212157-05  |
| Week 7 - 7/19-7/23  | 3211200-7A  | 3211200-7B   | 3211200-7C  | 3212811-7A  | 3212811-7P  | 3212811-7C  | 3212157-06  |
| Week 8 - 7/26-7/30  | 3211200-8A  | 3211200-8B   | 3211200-8C  | 3212811-8A  | 3212811-8P  | 3212811-8C  | 3212157-07  |
| Week 9 - 8/2-8/6  | 3211200-9A  | 3211200-9B   | 3211200-9C  | 3212811-9A  | 3212811-9P  | 3212811-9C  | 3212157-08  |
| Week 10 - FUN 2 - PLAY CAMP - TURN TO PAGE 33 FOR DETAILS |   |  |   |   |   |   |   |

## PRESCHOOL AND KINDERGARTEN UNIQUE CAMP OPTIONS

### Storybook Adventures

**Ages 3-5** **4 Classes**

Once upon a time in Geneva, little writers were creating a storybook! Join us as we read stories, act out scenes and create our own adventure. Each child in class will contribute to our final class story. *Instructor: Geneva Park District Staff. (KW)*

**\$49(N/R \$74)** **FSP**  
M-Th 6/14-6/17 9:00-11:00am 3211210-01

### Short Sports Camp

**Ages 3-5** **4 Classes**

Calling all mini sports fans! Come learn the basics and have fun playing games with us! We will have fun playing games like kickball, t-ball, soccer, floor hockey and more. Plus, make sure to wear your favorite sports team attire.

*Instructor: Geneva Park District Staff (KW)*

**\$49(N/R \$74)** **FSP**  
M-Th 6/21-6/24 9:00-11:00am 3211211-01

### Lil' Crafty Campers

**Ages 3-5** **4 Classes**

Getting ready for preschool and kindergarten will be fun in this camp! Learn and practice your skills with cutting, coloring and creating great artwork! *Instructor: Geneva Park District Staff (KW)*

**\$49(N/R \$74)** **FSP**  
M-Th 7/12-7/15 9:00-11:00am 3211214-01

### My Little Princess Camp

**Ages 3-5** **5 Classes**

The week will be full of princess games, craft projects, then end with a spectacular fashion show. Parents will be invited to attend the fashion show on Friday. Details will be in the camp newsletter. *Instructor: Geneva Park District Staff (KW)*

**\$63(N/R \$93)** **FSP**  
M-F 7/19-7/23 9:00-11:00am 3211212-01



VISIT  
**GENEVAPARKS.ORG**  
TO DOWNLOAD FORMS,  
CALENDARS AND MORE!



## 1<sup>ST</sup> GRADE CAMP OPTIONS

**Voyager Camp:** Our focus in this camp is to teach children the value of being part of a group setting, problem-solving, and communicating with peers. In addition, we will focus on caring for supplies and equipment as well as following instructions and respecting rules. Friendly camp staff will coordinate crafts, games and activities for campers to keep them active! (KW)

**Nature Camp Coyote:** Nature camp that takes place in the great outdoors. Children will meet our animals and visit the butterfly exhibit! They'll follow animal tracks in the prairie and listen for frogs near the wetlands as they develop a love and appreciation for the environment. (CS)

**Gymnastics Camp:** Participants will have fun, make new friends and build self-confidence. These one-week, half-day camps will be filled with gymnastics, tumbling, games, crafts, an inflatable and more! Each day will encompass a different age appropriate theme. (RC)

### Voyager Camp Sunset Community Center (SCC)

### Nature Camp Coyote Peck Farm Park (PFP)

### Gymnastic Camp Sunset Community Center (SCC)

| Summer Camp<br>Weekly Dates                               | Camp Hours<br>8:30am -3:30pm<br>Weekly Fee:<br>\$162(N/R \$192)<br>Week 5 Fee:<br>\$130(N/R \$160) | Extended AM<br>6:30-8:30am<br>Weekly Fee:<br>\$20(N/R \$30)<br>Week 5 Fee:<br>\$16(N/R \$24) | Extended PM<br>3:30-6:00pm<br>Weekly Fee:<br>\$25(N/R \$38)<br>Week 5 Fee:<br>\$20(N/R \$30) | AM Half-Day<br>Camp Hours<br>8:30am -12:00pm<br>Weekly Fee:<br>\$95(N/R \$125) | PM Half-Day<br>Camp Hours<br>12:00-3:30pm<br>Weekly Fee:<br>\$95(N/R \$125) | Extended PM<br>3:30-6:00pm<br>Weekly Fee:<br>\$39(N/R \$53) | Camp Hours<br>9:00am-12:00pm<br>SCC-Junior Gym - Room 109/110<br>Weekly Fee: \$90 (N/R \$110) |
|---|--|--|--|--|---|---|---|
| Week 1 - 6/7-6/11   | 3211202-1A   | 3211202-1B   | 3211202-1C   | 3212812-1A   | 3212812-1P  | 3212812-1C  | 3212157-01  |
| Week 2 - 6/14-6/18  | 3211202-2A   | 3211202-2B   | 3211202-2C   | 3212812-2A   | 3212812-2P  | 3212812-2C  | 3212157-02  |
| Week 3 - 6/21-6/25  | 3211202-3A   | 3211202-3B   | 3211202-3C   | 3212812-3A   | 3212812-3P  | 3212812-3C  | 3212157-03  |
| Week 4 - 6/28-7/2   | 3211202-4A   | 3211202-4B   | 3211202-4C   | 3212812-4A   | 3212812-4P  | 3212812-4C  | 3212157-04  |
| Week 5 - 7/5-7/9*<br>*No Camp 7/5                         | 3211202-5A   | 3211202-5B   | 3211202-5C   | Week 5 - 7/5-7/9<br>No Nature Camp Coyote or Gymnastic Camp                    |   |   |   |
| Week 6 - 7/12-7/16  | 3211202-6A   | 3211202-6B   | 3211202-6C   | 3212812-6A   | 3212812-6P  | 3212812-6C  | 3212157-05  |
| Week 7 - 7/19-7/23  | 3211202-7A   | 3211202-7B   | 3211202-7C   | 3212812-7A   | 3212812-7P  | 3212812-7C  | 3212157-06  |
| Week 8 - 7/26-7/30  | 3211202-8A   | 3211202-8B   | 3211202-8C   | 3212812-8A   | 3212812-8P  | 3212812-8C  | 3212157-07  |
| Week 9 - 8/2-8/6  | 3211202-9A   | 3211202-9B   | 3211202-9C   | 3212812-9A   | 3212812-9P  | 3212812-9C  | 3212157-08  |
| Week 10 - FUN 2 - PLAY CAMP - TURN TO PAGE 33 FOR DETAILS |  |  |  |  |   |   |   |

## 1<sup>ST</sup> GRADE UNIQUE CAMP OPTIONS

VISIT  
**GENEVAPARKS.ORG**  
TO DOWNLOAD FORMS,  
CALENDARS AND MORE!



### Super Hero Training

**1st Grade** **4 Classes**  
Your mission... to become a certified member of the Justice League. Show your fancy footwork, flex your mighty muscles and be sure to stay out of the lava pit! Our Super Hero Training will prepare you to earn your Justice League member badge. You will endure a super smarts challenge, superhero action training, trivia, games and more! *Instructor: Geneva Park District Staff (KW)*  
**\$49(N/R \$74)** **SPRC**  
M-Th 6/14-6/17 1:00-3:00pm 3211224-01

### "Nothing But Sports" Camp

**1st Grade** **5 Classes**  
This camp is all about sports from basketball, baseball, soccer, hockey and more. **Please note: this camp will focus only on sports related activities. Please make sure to dress for sports activity every day, wear your favorite sports team attire.** *Instructor: Geneva Park District Staff (KW)*  
**\$90(N/R \$120)** **SPRC**  
M-F 6/21-6/25 9:00am-12:00pm 3211221-01

### Test Track Camp

**1st Grade** **4 Classes**  
Drivers, start...your...engines! Bring your favorite cars to camp! We will design race tracks using multiple types of materials, learn the physics behind racing and see who takes home the daily checkered flag. *Instructor: Geneva Park District Staff (KW)*  
**\$63(N/R \$93)** **SPRC**  
M-Th 7/12-7/15 1:00-3:00pm 3211223-01

### Pretty Princess Camp

**1st Grade** **5 Classes**  
The week will be full of princess games, craft projects, a royal tea party, then end with a fashion show! **Parents are invited to the fashion show on Friday.** Details will be in the camp newsletter. *Instructor: Geneva Park District Staff (KW)*  
**\$121(N/R \$151)** **SPRC**  
M-F 7/19-7/23 9:30am-1:30pm 3211220-01



## 2<sup>ND</sup> AND 3<sup>RD</sup> GRADE CAMP OPTIONS

**Explorer Camp:** Explorer Camp offers kids not only the chance to meet new friends, but is designed to meet their recreational and social needs. At this stage our goal is to assist campers in learning the value of making good choices, exercising self-discipline and gradually preparing them for more independence. Campers will be kept busy with activities including swimming, outdoor games, crafts, sports, specialized activities, and more! (KW)

**Nature Camp Coyote:** Nature camp for kids that want to explore the prairie and wetlands at Peck Farm Park. See the raptors, reptiles and butterflies that call Peck home while exploring our 365 acres! Learn how we care for the animals in our nature room and visit the butterfly exhibit too! (CS)

**Gymnastics Camp:** Participants will have fun, make new friends and build self-confidence. These one-week, half-day camps will be filled with gymnastics, tumbling, games, crafts, an inflatable and more! Each day will encompass a different age appropriate theme. (RC)

### Explorer Camp Western Avenue School (WAS)

### Nature Camp Coyote Peck Farm Park (PFP)

### Gymnastic Camp Sunset Community Center (SCC)

| Summer Camp<br>Weekly Dates                               | Camp Hours<br>8:30am -3:30pm<br>Weekly Fee:<br>\$162(N/R \$192)<br>Week 5 Fee:<br>\$130(N/R \$160) | Extended AM<br>6:30-8:30am<br>Weekly Fee:<br>\$20(N/R \$30)<br>Week 5 Fee:<br>\$16(N/R \$24) | Extended PM<br>3:30-6:00pm<br>Weekly Fee:<br>\$25(N/R \$38)<br>Week 5 Fee:<br>\$20(N/R \$30) | AM Half-Day<br>Camp Hours<br>8:30am -12:00pm<br>Weekly Fee:<br>\$95(N/R \$125) | PM Half-Day<br>Camp Hours<br>12:00-3:30pm<br>Weekly Fee:<br>\$95(N/R \$125) | Extended PM<br>3:30-6:00pm<br>Weekly Fee:<br>\$39(N/R \$53) | Camp Hours<br>9:00am-12:00pm<br>SCC-Junior Gym - Room 109/110<br>Weekly Fee: \$90 (N/R \$110) |
|---|--|--|--|--|---|---|---|
| Week 1 - 6/7-6/11   | 3211203-1A   | 3211203-1B   | 3211203-1C   | 3212813-1A   | 3212813-1P  | 3212813-1C  | 3212179-01  |
| Week 2 - 6/14-6/18  | 3211203-2A   | 3211203-2B   | 3211203-2C   | 3212813-2A   | 3212813-2P  | 3212813-2C  | 3212179-02  |
| Week 3 - 6/21-6/25  | 3211203-3A   | 3211203-3B   | 3211203-3C   | 3212813-3A   | 3212813-3P  | 3212813-3C  | 3212179-03  |
| Week 4 - 6/28-7/2   | 3211203-4A   | 3211203-4B   | 3211203-4C   | 3212813-4A   | 3212813-4P  | 3212813-4C  | 3212179-04  |
| Week 5 - 7/5-7/9*<br>*No Camp 7/5                         | 3211203-5A   | 3211203-5B   | 3211203-5C   | Week 5 - 7/5-7/9<br>No Nature Camp Coyote or Gymnastic Camp                    |   |   |   |
| Week 6 - 7/12-7/16  | 3211203-6A   | 3211203-6B   | 3211203-6C   | 3212813-6A   | 3212813-6P  | 3212813-6C  | 3212179-05  |
| Week 7 - 7/19-7/23  | 3211203-7A   | 3211203-7B   | 3211203-7C   | 3212813-7A   | 3212813-7P  | 3212813-7C  | 3212179-06  |
| Week 8 - 7/26-7/30  | 3211203-8A   | 3211203-8B   | 3211203-8C   | 3212813-8A   | 3212813-8P  | 3212813-8C  | 3212179-07  |
| Week 9 - 8/2-8/6  | 3211203-9A   | 3211203-9B   | 3211203-9C   | 3212813-9A   | 3212813-9P  | 3212813-9C  | 3212179-08  |
| Week 10 - FUN 2 - PLAY CAMP - TURN TO PAGE 33 FOR DETAILS |  |  |  |  |   |   |   |

VISIT [GENEVAPARKS.ORG](http://GENEVAPARKS.ORG) TO DOWNLOAD FORMS, CALENDARS AND MORE!

LOOKING FOR OTHER CAMP OPTIONS?

2<sup>nd</sup>-3<sup>rd</sup> Grade UNIQUE CAMP OPTIONS ON PAGE 30

CALLING ALL 3<sup>RD</sup>-5<sup>TH</sup> GRADERS! TURN TO PAGE 30 FOR JR. NATURALIST CAMP



## 2<sup>ND</sup>-3<sup>RD</sup> GRADE UNIQUE CAMP OPTIONS

### Cool Construction Camp

2nd-3rd Grade

5 Classes

Exploring creativity and building projects is what this camp is all about! Participants will learn to sketch their ideas, review the materials they have and create a plan. Plus, participants will focus on problem-solving and learn how to adjust as needed. **Please note: some projects will be created individually and some will be group projects.**

*Instructor: Geneva Park District Staff (KW)*

**\$90(N/R \$120)**

**SPRC**

M-F 6/28-7/2 1:00-4:00pm

3211222-01



### Sports Around the World

2nd-3rd Grade

5 Classes

Sports play an important role in our lives. From early childhood to our later years in life we consider sports as a hobby, fitness, and sometimes a profession. Have you ever heard of Quidditch, tuna tossing, wheelbarrow racing, bog snorkeling, cheese rolling, bubble soccer or caber tossing!? Come explore with us as we learn about games from around the world, play games and create rules to our own games!

*Instructor: Geneva Park District Staff (KW)*

**\$90(N/R \$120)**

**SPRC**

M-F 6/21-6/25

1:00-4:00pm

3211243-01

### Creative Campers

2nd-3rd Grade

5 Classes

When kids are encouraged to express themselves by creating art, they develop a sense of innovation that will be important in their lives. This camp will assist children in learning and enhancing their motor skills, decision making, visual learning, cultural awareness and language development (explaining their works of art). **A small art show will be held on the last day of class, parents will be invited. Details will be in the camp newsletter.**

*Instructor: Geneva Park District Staff (KW)*

**\$104(N/R \$134)**

**SPRC**

M-F 7/12-7/16

9:00am-12:00pm 3211233-01

### Fun STEMs from Science

2nd- 3rd Grade

4 Classes

Explore and experience STEM in a fun and relaxed environment. Focus on teamwork, problem solving and critical thinking with hands-on projects. *Instructor: Geneva Park District Staff (KW)*

**\$103(N/R \$133)**

**SPRC**

M-Th 7/26-7/29

9:00am-12:00pm 3211253-01

VISIT  
**GENEVAPARKS.ORG**  
TO DOWNLOAD FORMS,  
CALENDARS AND MORE!

## 3<sup>RD</sup> - 5<sup>TH</sup> UNIQUE NATURE TRAVELING CAMP

### Junior Naturalist Camp

Get your feet wet in local rivers and streams, track animals in nearby woodlands, and explore the history and geology of Kane County. Plus, discover the sights and sounds of a different forest preserve each day! **This camp is a partnership with the Kane County Forest Preserve District and the Geneva Park District.** Each day of camp will begin and end at Peck Farm Park (4038 Kaneville Road, Geneva), then travel by bus to a different Kane County Forest Preserve. Detailed camp information will be provided upon registration. *Instructor: Kane County Forest Preserve District and Peck Farm Park Staff (CS)*

#### Jr. Naturalist Camp

Peck Farm Park & Kane County Forest Preserves

| Jr. Naturalist Camp Dates | Camp Hours: 9:00am -4:00pm<br>Weekly Fee: \$290 (N/R \$290) |
|---------------------------|---|
| 6/28-7/2                  | 3212806-01  |
| 7/19-7/23                 | 3212806-02  |
| 8/2-8/6                   | 3212806-03  |

### JR. NATURALIST CAMP NOTE:

THIS IS A TRAVELING CAMP.  
DROP-OFF AND PICK-UP WILL BE AT  
PECK FARM PARK LOCATED AT  
4038 KANEVILLE ROAD - GENEVA



## 4<sup>th</sup> AND 5<sup>th</sup> GRADE CAMP OPTIONS

**Adventure Camp:** As campers are maturing, our goal is to continue to assist with their development focusing on encouraging a healthy lifestyle, positive self-image, strengthening peer relationships, taking responsibility for their actions and having a positive impact on our camp community. Campers will enjoy fun activities including outdoor games, crafts, sports, and more! (KW)

**Nature Camp Coyote:** Nature camp for the environmentally conscious citizens of tomorrow! Hands-on, experiential learning that takes place in the great outdoors. Campers spend their time investigating nature by following tracks, studying owl pellets, visiting our butterfly exhibit, viewing raptors through binoculars and so much more! (CS)

### Adventure Camp Harrison Street School (HSS)

### Nature Camp Coyote Peck Farm Park (PFP)

| Summer Camp<br>Weekly Dates                               | Camp Hours<br>8:30am -3:30pm<br>Weekly Fee:<br>\$162(N/R \$192)<br>Week 5 Fee:<br>\$130 (N/R \$160) | Extended AM<br>6:30-8:30am<br>Weekly Fee:<br>\$20(N/R \$30)<br>Week 5 Fee:<br>\$16(N/R \$24) | Extended PM<br>3:30-6:00pm<br>Weekly Fee:<br>\$25(N/R \$38)<br>Week 5 Fee:<br>\$20 (N/R \$30) | AM Half-Day<br>Camp Hours<br>8:30am -12:00pm<br>Weekly Fee:<br>\$95(N/R \$125) | PM Half-Day<br>Camp Hours<br>12:00-3:30pm<br>Weekly Fee:<br>\$95(N/R \$125) | Extended PM<br>3:30-6:00pm<br>Weekly Fee:<br>\$39(N/R \$53) |
|---|---|--|---|--|---|---|
| Week 1 - 6/7-6/11   | 3211204-1A  | 3211204-1B   | 3211204-1C  | 3212814-1A   | 3212814-1P  | 3212814-1C  |
| Week 2 - 6/14-6/18  | 3211204-2A  | 3211204-2B   | 3211204-2C  | 3212814-2A   | 3212814-2P  | 3212814-2C  |
| Week 3 - 6/21-6/25  | 3211204-3A  | 3211204-3B   | 3211204-3C  | 3212814-3A   | 3212814-3P  | 3212814-3C  |
| Week 4 - 6/28-7/2   | 3211204-4A  | 3211204-4B   | 3211204-4C  | 3212814-4A   | 3212814-4P  | 3212814-4C  |
| Week 5 - 7/5-7/9*<br>*No Camp 7/5                         | 3211204-5A  | 3211204-5B   | 3211204-5C  | Week 5 - 7/5-7/9<br>No Nature Camp Coyote                                      |   |   |
| Week 6 - 7/12-7/16  | 3211204-6A  | 3211204-6B   | 3211204-6C  | 3212814-6A   | 3212814-6P  | 3212814-6C  |
| Week 7 - 7/19-7/23  | 3211204-7A  | 3211204-7B   | 3211204-7C  | 3212814-7A   | 3212814-7P  | 3212814-7C  |
| Week 8 - 7/26-7/30  | 3211204-8A  | 3211204-8B   | 3211204-8C  | 3212814-8A   | 3212814-8P  | 3212814-8C  |
| Week 9 - 8/2-8/6  | 3211204-9A  | 3211204-9B   | 3211204-9C  | 3212814-9A   | 3212814-9P  | 3212814-9C  |
| Week 10 - FUN 2 - PLAY CAMP - TURN TO PAGE 33 FOR DETAILS |   |  |   |  |   |   |



## 4<sup>th</sup>-5<sup>th</sup> GRADE UNIQUE CAMP OPTIONS



### Contests and Competitions

**4th-5th Grade** **4 Classes**

Do you like competition? Do you have what it takes to support your team? Join us in this fun competitive camp! We will have fun and learn the value of winning AND losing. Everyone has a strength to contribute, what's yours?

Instructor: Geneva Park District Staff (KW)

**\$72(N/R \$102)** **SPRC**  
M-Th 6/14-6/17 9:00am-12:00pm 3211230-01

### Hollywood Stars

**4th-5th Grade** **5 Classes**

Walk the red carpet and choose your role. Do you like to dance or sing? Are you interested in being a filmmaker, audio tech or editor? We will create a music video and be able to watch the premier on the last day of camp! Instructor: Geneva Park District Staff (KW)

**\$92(N/R \$122)** **SPRC**  
M-F 6/28-7/2 9:00am-12:00pm 3211244-01

### Pretend Campout

**4th-5th Grade** **4 Classes**

Grab your camping chair, blanket and backpack and join us as we go on an adventurous pretend campout. We will have a great time singing campfire songs, playing games and activities all without the nighttime mosquitoes! Instructor:

Geneva Park District Staff (KW)

**\$72(N/R \$102)** **SPRC**  
Tu-F 7/6-7/9 1:00-3:00pm 3211236-01

### Go Green Play Green!

**4th-5th Grade** **4 Classes**

Reduce, reuse, recycle and RECONNECT! This camp will focus on all recyclable projects and activities. Unplug from your daily routines and join us for some sustainable fun! Instructor: Geneva Park District Staff (KW)

**\$72(N/R \$102)** **SPRC**  
M-Th 7/26-7/29 1:00-3:00pm 3211245-01



## 6<sup>th</sup>-8<sup>th</sup> GRADE CAMP OPTIONS

### Teen X-treme

This isn't your typical day camp! This camp offers kids in middle school the opportunity to explore their independence away from home in a safe and supervised environment. Achieving independence is an essential part of teenage years. Our staff will assist campers in developing their decision making skills, managing conflicts, taking responsibility, time management and so much more! (KW)

#### Teen X-treme Camp Harrison Street School (HSS)

| Summer Camp<br>Weekly Dates                               | Camp Hours<br>8:30am - 3:30pm<br>Weekly Fee:<br>\$162(N/R \$192)<br>Week 5 Fee:<br>\$130(N/R \$160) | Extended AM<br>6:30-8:30am<br>Weekly Fee:<br>\$20(N/R \$30)<br>Week 5 Fee:<br>\$16(N/R \$24) | Extended PM<br>3:30-6:00pm<br>Weekly Fee:<br>\$25(N/R \$35)<br>Week 5 Fee:<br>\$20(N/R \$30) |
|---|---|--|--|
| Week 1 - 6/7-6/11   | 3211206-1A  | 3211206-1B   | 3211206-1C   |
| Week 2 - 6/14-6/18  | 3211206-2A  | 3211206-2B   | 3211206-2C   |
| Week 3 - 6/21-6/25  | 3211206-3A  | 3211206-3B   | 3211206-3C   |
| Week 4 - 6/28-7/2   | 3211206-4A  | 3211206-4B   | 3211206-4C   |
| Week 5 - 7/5-7/9*<br>*No Camp 7/5                         | 3211206-5A  | 3211206-5B   | 3211206-5C   |
| Week 6 - 7/12-7/16  | 3211206-6A  | 3211206-6B   | 3211206-6C   |
| Week 7 - 7/19-7/23  | 3211206-7A  | 3211206-7B   | 3211206-7C   |
| Week 8 - 7/26-7/30  | 3211206-8A  | 3211206-8B   | 3211206-8C   |
| Week 9 - 8/2-8/6  | 3211206-9A  | 3211206-9B   | 3211206-9C   |
| Week 10 - FUN 2 - PLAY CAMP - TURN TO PAGE 33 FOR DETAILS |   |  |  |



## 6<sup>th</sup>-8<sup>th</sup> GRADE UNIQUE CAMP OPTIONS

### Sweet Treats Camp

6<sup>th</sup>-8<sup>th</sup> Grade

4 Classes

It's time to get into the kitchen and start cooking! Participants will have the opportunity to make a variety of fun snacks to enjoy with their friends. The value of learning hands-on experience in the kitchen will help campers practice an important life skills, develop mathematical understanding (measuring ingredients, setting oven temperatures), further their scientific knowledge (observing change) and applying their reading, writing, speaking and listening skills. Additional skill development will also include kitchen safety, sanitation, preparing shopping lists based on recipe needs, and learning the sights, sounds and tastes of the kitchen! *Instructor: Geneva Park District Staff (KW)*

**\$104(N/R \$134)**

**SPRC**

M-Th 6/28-7/1

10:00am-1:00pm 3211257-01

### Decades of Fun

6<sup>th</sup>-8<sup>th</sup> Grade

4 Classes

Can you imagine a decade without technology?! What did kids do for fun?! Join us as we travel thru the decades and learn what campers used to do for fun as well as create our vision of summer camp 2050! *Instructor: Geneva Park District Staff (KW)*

**\$72(N/R \$102)**

**SPRC**

M-Th 7/26-7/29

9:00am-12:00pm 3211258-01

### Zombie Outbreak Camp

6<sup>th</sup>-8<sup>th</sup> Grade

4 Classes

We will prepare for zombie encounters and use the out-of-box thinking to try to come up with a proper vaccine and maybe even an antidote to the virus. We only have 4 days!

*Instructor: Geneva Park District Staff (KW)*

**\$49(N/R \$74)**

**SPRC**

Tu-F 7/6-7/9

10:00am-12:00pm 3211240-01

### Artsy Camp

6<sup>th</sup>-8<sup>th</sup> Grade

4 Classes

Everyone has an artistic side to them, what is yours? This camp will blend everyone's strengths and interests as we work together as a group to create an artistic project for all to have a part in. The possibilities in this camp are truly endless.

*Instructor: Geneva Park District Staff (KW)*

**\$68(N/R \$98)**

**SPRC**

M-Th 7/12-7/15

1:00-3:00pm

3211250-01

**CAMPS NOT TO MISS!**  
**TURN TO PAGE 33**  
**FOR AWESOME OPTIONS**  
**9<sup>TH</sup>-10<sup>TH</sup> GRADERS!**

**VISIT [GENEVAPARKS.ORG](http://GENEVAPARKS.ORG) TO DOWNLOAD FORMS, CALENDARS AND MORE!**



## WEEK 10 FUN-2-PLAY CAMP - K-6TH GRADES

**Special  
Reminder!**  
Fun-2-Play! Camp  
dates are subject to the  
D304 calendar.

TURN TO PAGES 24-25  
FOR GENERAL CAMP  
INFORMATION  
AND  
MEET THE  
COUNSELORS NIGHT



# Peck Farm Park



Peck Farm Park is a unique park that offers visitors a place to slow down and enjoy quality time surrounded by nature.

It features a 365 acre restored prairie with trails for walking, hiking, and biking. Visitors can also enjoy the sensory garden, observation silo, outdoor amphitheater, seasonal Butterfly House, History Gallery, Nature Discovery Room, gift shop, and Hawks Hollow Nature Playground.

In addition, Peck Farm Park offers a variety of year-round environmental programming for all ages (turn to pages 35-41), nature camp coyote (turn to pages 26-30), and year-round birthday party options. Kids will have a blast with a variety of hands-on activities as they celebrate their birthday at Peck Farm Park, some options are available year-round! For more information on nature birthday parties, turn to page 93.

Peck Farm Park is also a fantastic venue for outdoor weddings and other events. Peck Farm Park has both indoor and outdoor rental options. For information on rentals, please call 630-262-8244, or turn to page 95.

## ATTENTION ALL PHOTOGRAPHERS

All photography and videography sessions require a permit. Please stop in the Peck Farm Park Historic house during regular business hours, call 630-262-8244, or visit [genevaparks.org](http://genevaparks.org) to purchase your permit today.

## PECK FARM PARK HOURS AND LOCATION

### Seasonal Hours

#### November - March

##### Peck House and Silo

Monday-Saturday: 9:00 am-5:00 pm

Sunday: Closed

#### April - October

##### Peck House and Silo

Monday-Saturday: 9:00 am-5:00 pm

Sunday: 12:00-5:00 pm

### Regular Hours

#### Trails and Picnic Areas

Daily: Sunrise-10:00 pm

### Butterfly House Hours (Seasonal)

Monday - Saturday: 9:00 am-5:00 pm

Sunday: 12:00 - 5:00 pm

Visit [genevaparks.org](http://genevaparks.org) for updates.

## GROUP VISITS

Advance reservations are **required** for all group visits of 12 or more. All safety guidelines will be followed to provide a safe experience, including wearing masks and social distancing. Capacity limits may be in place.

Please call 630-262-8244 to reserve a date.

### *The Peck House and Silo are closed for the following holidays*

Easter Sunday, Memorial Day, Independence Day, Labor Day, Thanksgiving Day, Christmas Eve, Christmas Day, New Years Eve, and New Years Day.

## Peck Farm Park

4038 Kaneville Road, Geneva, IL 60134 | 630-262-8244

## Tales about Tails

**Ages 3-5** **4 Classes**

Tales about amazing animals in this fun-filled class. Play a related game and make a craft too. Please note: children must be accompanied by parent or guardian. Instructor: Peck Farm Park Staff

|    |           |               | Peck Farm Park |
|----|-----------|---------------|----------------|
| Tu | 6/8-6/29  | 10:00-11:00am | 3111901-01     |
| Tu | 8/10-8/31 | 10:00-11:00am | 3111901-02     |

## Little Buds

**Ages 1-3** **Classes Vary**

Play, learn and discover the wonders of the world while you and your toddler make friends. Enjoy hands-on discovery and mini-explorations. A different nature theme and independent learning activities each class. Children must be accompanied by parent or guardian. Instructor: Peck Farm Park Staff

|   |           |               | Peck Farm Park |
|---|-----------|---------------|----------------|
| W | 7/14-7/28 | 10:00-10:45am | 3111902-02     |
| W | 6/9-6/30  | 10:00-10:45am | 3111902-01     |
| W | 8/4-8/25  | 10:00-10:45am | 3111902-03     |

## Ladybug Launch

**Ages 3-5** **1 Class**

Help the plants and flowers by releasing a box full of LIVE ladybugs into the Peck gardens and create your own ladybug art to take home. Please note: children must be accompanied by parent or guardian. Instructor: Peck Farm Park Staff

|    |      |              | Peck Farm Park |
|----|------|--------------|----------------|
| F  | 7/9  | 9:00-10:00am | 3111903-02     |
| Sa | 6/12 | 9:00-10:00am | 3111903-01     |

## Caterpillar's Lunch Box

**Ages 2-5** **1 Class**

Just like us, it takes a lot for caterpillars to grow big and strong. Journey with the Very Hungry Caterpillar to help him find his food and turn into a butterfly. Instructor: Peck Farm Park Staff

|    |      |               | Peck Farm Park |
|----|------|---------------|----------------|
| Th | 6/10 | 10:00-10:45am | 3111907-01     |

## Little Stinkers

**Ages 2-5** **1 Class**

Skunks may look cute and cuddly, but watch out! Skunks know how to keep trouble away. We will find out where skunks live, what they eat and how helpful these little stinkers are. Instructor: Peck Farm Park Staff

|    |      |               | Peck Farm Park |
|----|------|---------------|----------------|
| Th | 6/24 | 10:00-11:00am | 3111909-01     |

## Talons and Tweets

**Ages 3-5** **1 Class**

We're on a hunt to find who is tweeting at Peck Farm Park. Have fun playing with feathers and creating a masterpiece. Instructor: Peck Farm Park Staff

|    |     |               | Peck Farm Park |
|----|-----|---------------|----------------|
| Th | 7/8 | 10:00-11:00am | 3111910-01     |

**GO ON AN ADVENTURE AT  
CAMP COYOTE!**

Plus check out new full-day  
and traveling camp options.  
Turn to pages 24-30

**LOOK!**  
Fun at the  
Great Peck Bug Off!  
Turn to page 37



# Celebrate the Summer Solstice on June 20th at Peck Farm North!

As the sun rises on the longest day of the year, it will shine a beam of light through our new Solstice Monument, casting a shadow on the ground, and marking the official start of summer. Get up early and hike out to monument at 5:00am to see it happen!

**NOT AN  
EARLY  
BIRD?**



Come on over to Peck Farm Park from 2:00-4:00pm to learn about the solstice and celebrate the sun with games and activities for all ages! Registration required. 3611902-01





## NATURE CLASSES FOR YOUTH



### Superheroes of the Sky

**Ages 6-8** **1 Class**

Look-up in the sky it's a bird of prey! With strong feet, talons, curved beaks, and great eyesight raptors are great hunters. We'll take a hike to look for hawks, eagles & owls, then make a superhero of the sky to take home. *Instructor: Peck Farm Park Staff*

**\$10(N/R \$15)** **Peck Farm Park**  
Tu 7/6 10:00-11:00am 3211902-01

### Fantastic Fossils

**Ages 6-9** **1 Class**

How do fossils form and where can we find them? Make and take home a fossil of your own. *Instructor: Peck Farm Park Staff*

**\$10(N/R \$15)** **Peck Farm Park**  
Sa 8/21 10:00-11:00am 3211906-01

### Sensational Snakes

**Ages 6-8** **1 Class**

Slither on in to this sssstupendous program to experience the super cool world of snakes. Hunt for the places snakes live, see what they eat and meet Boyd, our kingsnake. *Instructor: Peck Farm Park Staff*

**\$10(N/R \$15)** **Peck Farm Park**  
Sa 7/31 2:00-3:00pm 3211911-01

### Gone Birding

**Ages 8-11** **1 Class**

Did you know there are over 18,000 bird species in the world? Peck Farm invites you to bring your bird brains and see just how many you can spot on the prairie. We will start our very own Bird Logs and enjoy a timeless activity that brings everyone closer to nature. For the best access to birds, bring your own binoculars. *Instructor: Peck Farm Park Staff*

**\$10(N/R \$15)** **Peck Farm Park**  
Sa 7/17 7:30-8:30am 3211929-01

### Sundial Science

**Ages 7-10** **1 Class**

Come with us to visit our giant sundial! Learn how ancient people used the seasons and position of the sun, to dictate when to have ceremonies and plant crops. Take your turn being the gnomon on the giant sundial see what time it is! Then make your own miniature sundial to take home. Class takes place rain or shine. *Instructor: Peck Farm Park Staff*

**\$16(N/R \$24)** **Peck Farm Park**  
W 7/7 10:00-11:30am 3211935-01

### Science with Skittles

**Ages 7-10** **4 Classes**

What better way to learn science than with skittles and other fun edibles? Each week we'll do science experiments using different foods and learn why science matters. *Instructor: Peck Farm Park Staff*

**\$58(N/R \$87)** **Peck Farm Park**  
Sa 7/24-8/14 9:00-10:00am 3211936-01

### Critter Care Workshop

**Ages 8-11** **4 Classes**

This is a 'hands on' animal workshop! We'll go out into the prairie and study animals' natural habitats to learn how animal caretakers set up healthy environments for animals inside terrariums. Then we'll help Peck's naturalist with the daily animal care in the Discovery Room and learn how to safely pick up and hold our animals. Each week will focus on a different species including snakes, turtles, prairie dogs and more! *Instructor: Peck Farm Park Staff*

**\$85(N/R \$115)** **Peck Farm Park**  
Sa 6/19-7/17 9:00-10:30am 3211937-01

### Citizen Science Workshop

**Ages 7-10** **4 Classes**

Tag, release and track a monarch butterfly, report the calls of frogs, record your bumble bee sightings and more! Learn how scientists and naturalists relay on regular citizens to collect data for conservation research. Each week we'll learn about and participate in a new citizen science project. Bring your own smartphone or tablet that can connect to the internet for the best class experience. *Instructor: Peck Farm Park Staff*

**\$58(N/R \$87)** **Peck Farm Park**  
F 7/30-8/20 3:45-5:00pm 3211938-01

## Super Summer Solstice

**Sunday, June 20**

**2:00-4:00pm**

**at Peck Farm Park**

**Come celebrate the sun and welcome the summer! Fun in the sun with a variety of activities, crafts and games for all ages.**

Children must be accompanied by a registered adult.

**Ages 3 to Adult .....\$10(N/R \$15)**

**Ages two and under .....FREE!**

3611902-01 1 Class

**Instructor: Peck Farm Park Staff**

## NATIONAL S'mores Day Campfire



**Tuesday, August 10**  
**6:30-7:30pm**  
at Peck Farm Park



**Fluffy, squishy, yummy, and sticky!**  
**No one can resist s'mores.**

**Join us for fun and dessert around  
the campfire and some fun activities!**

**Children must be accompanied  
by a registered adult.**

**Ages 3 to Adult** **\$9(N/R \$14)**  
3611907-01 1 Class  
**Instructor:** Peck Farm Park Staff

### Marvelous Metamorphosis

**Ages 12 to Adult** **1 Class**  
Butterflies are more than just beautiful insects. Learn amazing facts about different butterfly types, those that spend the winters in Illinois, and ones that fly thousands of miles at the end of summer. Following the class there will be a special after-hours visit to the Butterfly House. Appropriate for ages 12-adult. *Instructor: Peck Farm Park Staff*  
**\$10(N/R \$15)** **Peck Farm Park**  
Th 7/22 6:00-7:00pm 3611904-01

### Moon Watch

**Ages 3 to Adult** **1 Class**  
What does the moon look like today? Create the phases of the moon using Oreo Cookies and get an up-close look through a telescope. **Children under the age of 16 must be accompanied by a registered adult.** *Instructor: Peck Farm Park Staff*  
**\$7(N/R \$11)** **Peck Farm Park**  
Th 6/17 7:30-8:30pm 3611905-01

### Firefly Roundup

**Ages 3 to Adult** **1 Class**  
Join us as we learn how and why fireflies glow then create your very own insect container for close-up observation. **Children must be accompanied by a registered adult.** *Instructor: Peck Farm Park Staff*  
**\$10(N/R \$15)** **Peck Farm Park**  
Sa 7/8 7:30-8:30pm 3611908-01

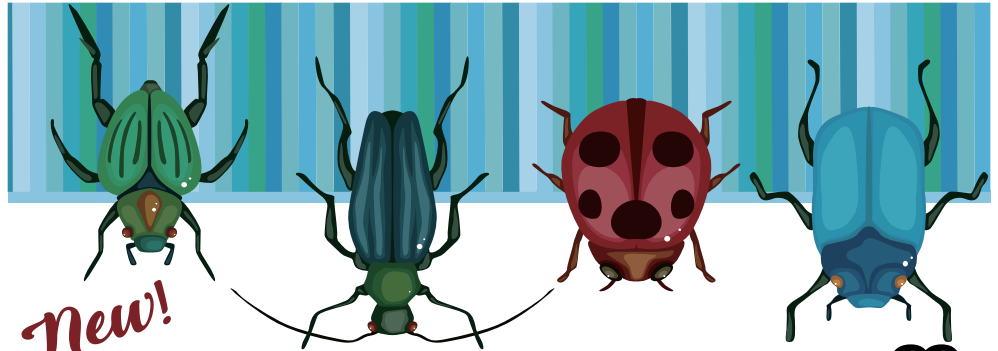

## Great Peck Bug off

**Saturday, July 24, 11:00am-12:00pm**  
at Peck Farm Park

Put your skills to the test in Peck's family bug catching tournament. With bug boxes and an identification sheet in hand, humanely catch, check off, and release as many species as possible. Look for beetles, cicadas, grasshoppers and more! Compete to win a bug-tastic prize!

**REMINDER!**  
Register early!  
Pre-registration is  
required!

**Children must be accompanied  
by a registered adult.**

**\$9(N/R \$14) per person** 3611923-01

*Fun for  
all ages!*



# Peck Farm Park

## HIIT the Trails!

**Ages 14 & older**

**12 Classes**

Explore the outdoors and test your endurance with this innovative outdoor workout. Enjoy an hour-long adventure involving sightseeing, interacting with nature, and getting your heart rate up. This class will involve running/walking, plyometric strength activities, circuit training, and conditioning. Learn how you can make the outdoors a functional playground for all of your fitness needs! *Instructor: Cladis Hodge (SH)*

**\$83(N/R \$103)**

**Peck Farm Park**

F 6/11-8/27

8:00-9:00am

3411919-01

## The Science of Ice Cream

**Ages 3 to Adult**

**1 Class**

Ice cream is one of life's simple pleasures and surprisingly easy to make yourself. We will provide all the right ingredients to create a chemical reaction you can eat for dessert. A great activity for the whole family on a summer night! **Children must be accompanied by a registered adult.** *Instructor: Peck Farm Park Staff*

**\$9(N/R \$13)**

**Peck Farm Park**

W 6/30

7:00-8:00pm

3611924-01



**LOOK!**

Fun at the  
Great Peck Bug Off!

Turn to page 37



## RENTAL AND NATURE BIRTHDAY PARTY INFORMATION

Peck Farm Park is the perfect destination for your next event!

Whether you are celebrating a child's birthday, having a business meeting, or planning a fun outdoor wedding, Peck Farm Park is the venue for you!

Turn to page 95 for Rental Info and page 93 for Nature Birthday Parties

## After Dark at Peck Farm Park

**Ages 3 to Adult**

**1 Class**

The Sun may rule the sky during the day but some things come alive only after dark. Join us for a nighttime hike and fun activities. We'll learn about nocturnal animals and go on an owl prow. **Children must be accompanied by a registered adult.** *Instructor: Peck Farm Park Staff*

**\$12(N/R \$18)**

**Peck Farm Park**

Sa 7/10

7:30-8:30pm

3611930-01

## Daddy-Daughter Walk S'more

**AT PECK FARM PARK**

**Tuesday, July 13, 6:30-7:30pm**

Celebrate National Daddy-Daughter Take a Walk Day and there is no better place to do so than Peck Farm Park. Enjoy a guided hike through the prairie and top the event off with s'mores around the fire.

Children must be accompanied by a registered adult.

**Ages 3 to Adult**

**\$12(N/R \$18)**

3611938-01

1 Class

**Instructor: Peck Farm Park Staff**

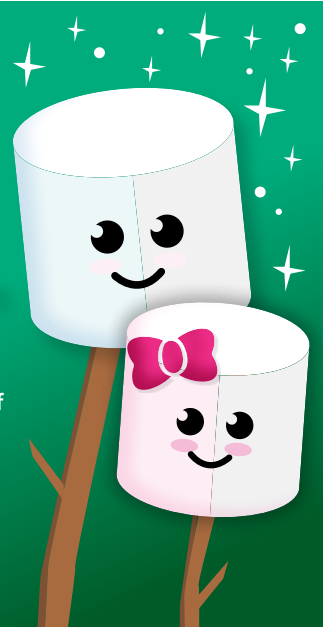

## GO ON AN ADVENTURE AT CAMP COYOTE!

Plus check out new full-day and traveling camp options. Turn to pages 24-30!



# SUMMER EVENING AT PECK FARM PARK

**Friday, July 16, 6:30-8:00pm**

Bring the whole family to Peck Farm  
for a summer night of fun!

We will roast marshmallows around the campfire,  
take a walk through the prairie, play games and more.

Children must be accompanied by a registered adult.

|   |                      |
|---|----------------------|
| <b>Ages 3 to Adult</b>                  | <b>\$8(N/R \$12)</b> |
| 3611925-01                              | 1 Class              |
| <b>Instructor:</b> Peck Farm Park Staff |                      |



## PECK FARM PARK HOT DOG COOKOUT

**FRIDAY  
JULY 23  
6:00-7:00PM**

Summer is the time to roast a hot dog over the fire,  
especially on National Hot Dog Day. Bring your appetites!  
Price includes fire-cooked hot dogs, chips, water and a great time!  
Children must be accompanied by a registered adult.

|   |                       |                        |                |                   |
|---|-----------------------|------------------------|----------------|-------------------|
| <b>Instructor:</b> Peck Farm Park Staff | <b>\$16(N/R \$24)</b> | <b>Ages 3 to Adult</b> | <b>1 Class</b> | <b>3611939-01</b> |
|---|-----------------------|------------------------|----------------|-------------------|



## POLLINATOR-PALOOZA! AT PECK FARM PARK

**Sunday, June 27, 11:00am-2:30pm**

Celebrate butterflies, bees and other pollinators  
in person at Peck Farm Park!

See pollinators in action and learn about pollinator friendly plants for your  
garden! Plus, there will be fun games, crafts and activities for all ages!

Children under the age of 16 must be accompanied by a registered adult.

**11:00am-12:00pm** 3611947-01

**12:00-1:00pm** 3611947-02

**1:00-2:00pm**

3611947-03

**2:00-3:00pm**

3611947-04

**\$7 (N/R \$10) | Ages 2 to Adult**

Instructor: Peck Farm Park Staff

3611948-01

1 Class

## Butterfly Release Party AT PECK FARM PARK

**Friday, May 21, 3:00-6:00pm**

It's butterfly time again at Peck Farm Park – and you can help!

The first butterflies arrive in May and they need your help to start the season in their new home.  
Participants will be able to release a butterfly in the butterfly house, make a butterfly craft,  
and take a self-guided butterfly hike.

Space is limited so sign up early to reserve your place at the party.

**\$10 (N/R \$15)**

**3:00-3:30pm**

2611904-01

**3:30-4:00pm**

2611904-02

**4:00-4:30pm**

2611904-03

**4:30-5:00pm**

2611904-04

**5:00-5:30pm**

2611904-05

**5:30-6:00pm**

2611904-06

Each participant that wishes to release a butterfly and take part in other activities must register.

Participants under 16 years of age must be accompanied by a registered adult.

## Summer's End **PICNIC** at Peck Farm Park

**Ages 2  
to Adult**

**Sunday, August 22, 12:00-3:00pm**

**Party like it's the last day of summer!**

A small fee for the whole family reserves your spot at Peck Farm Park to bring your picnic! You provide your food and we'll provide the crafts, games and activities that make it a great day to mark the end of summer.

**\$10 (N/R \$15)**

**Instructor:** Peck Farm Park Staff

3611948-01

1 Class

## STAR **GAZING** PARTY!

### Saturdays at Peck Farm

Join the Fox Valley Astronomical Society for a short discussion in the Orientation Barn, then head outside to discover the stars, sky and planets through our giant telescope!

**PLEASE NOTE:** In the event of inclement weather or heavy cloud cover, the Star Gazing Party will be canceled, but the lecture will be held. All viewing is outdoors so dress for the weather.

**FREE but registration required. 1 Class**

|                     |                    |            |
|---------------------|--------------------|------------|
| <b>June 19</b>      | <b>8:30-9:30pm</b> | 3611946-01 |
| <b>July 17</b>      | <b>8:30-9:30pm</b> | 3611946-02 |
| <b>August 14</b>    | <b>8:00-9:00pm</b> | 3611946-03 |
| <b>September 18</b> | <b>7:30-8:30pm</b> | 3611946-04 |

**Ages 2  
to Adult**



# Friendship Station Preschool



## Learn! Explore! Play!

Friendship Station Preschool is guided by the philosophy of learning through play. In keeping with the guidelines of Illinois State Board of Education (ISBE) Standards regarding early learning and literacy, our preschool program provides appropriate activities to enhance the literacy of young children.

Our lead teachers all have a Bachelor of Arts degrees in early childhood education or a related field, and receive ongoing training. Our classrooms are peanut-safe zones.

### SAFETY PROTOCOLS

All current guidelines are being followed to provide a safe experience at Friendship Station Preschool. This includes the addition of social distancing, plexiglass barriers within the classrooms, hand washing, temperature checks, and both staff and students wearing masks.

#### 3 Year-Olds

##### 2 Days a Week Half Day & Full Day Options

- Must turn 3 before or on 9/1/2021
- Child must be potty-trained
- No diapers or pull-ups

The 3 year-old curriculum consists of colors, shapes, fundamental concepts, an introduction to letters and numbers, fine motor skills (cutting, name writing, drawing, etc.), and basic classroom skills.

#### 4-5 Year-Olds

##### 3 Days a Week Half Day Options

- Must turn 4 before or on 9/1/2021
- Child must be potty-trained
- No diapers or pull-ups

The 4-5 year-old curriculum consists of the following kindergarten readiness skills: letter and number knowledge, concepts, literacy, sequencing, rhyming, problem solving, music experiences, and fine and gross motor activities.

#### 4-5 Year-Olds

##### 3 Days or 5 Days a Week Half Day & Full Day Options

- Must turn 4 before or on 9/1/2021
- Child must be potty-trained
- No diapers or pull-ups

This full day program is designed to meet the needs of children who have had previous preschool experience, but may not be ready to attend all-day Kindergarten. They consist of the same elements as the half-day programs, with the opportunity to further develop skills in problem solving, self-expression, and longer periods of engagement.



Friendship Station Preschool is located at 2960 Blackman Road, Geneva, IL 60134



### 2021-2022 Preschool Schedule & Tuition

For your convenience, tuition is divided into nine, monthly installments that are due August 1 through April 1.

**New!**  
Full Day  
Options

#### 3 Year-Old Preschool (Half Day/Full Day Classes)

| Days  | Times          | Dates     | Deposit / Code    | Monthly Fee (R/NR) |
|-------|----------------|-----------|-------------------|--------------------|
| Tu/Th | 9:00am-11:30am | 8/24-5/26 | \$50 / 1111001-01 | \$113/\$118        |
| Tu/Th | 12:30pm-3:00pm | 8/24-5/26 | \$50 / 1111001-02 | \$113/\$118        |
| Tu/Th | 9:00am-3:00pm  | 8/24-5/26 | \$50 / 1111001-03 | \$271/\$276        |

#### 4-5 Year-Old Preschool (Half Day Classes)

| Days  | Times          | Dates     | Deposit / Code    | Monthly Fee (R/NR) |
|-------|----------------|-----------|-------------------|--------------------|
| M/W/F | 9:00am-11:30am | 8/23-5/27 | \$50 / 1111002-01 | \$158/\$163        |
| M/W/F | 12:30pm-3:00pm | 8/23-5/27 | \$50 / 1111002-02 | \$158/\$163        |

#### 4-5 Year-Old Preschool (Full Day Classes)

| Days  | Times         | Dates     | Deposit / Code    | Monthly Fee (R/NR) |
|-------|---------------|-----------|-------------------|--------------------|
| M/W/F | 9:00am-3:00pm | 8/23-5/27 | \$50 / 1111003-01 | \$370/\$375        |
| M-F   | 9:00am-3:00pm | 8/23-5/27 | \$50 / 1111003-02 | \$618/\$623        |

*Waitlists will be formed for classes that reach capacity.*

*Dates and prices are subject to change based on the D304 calendar.*

# Friendship Station Preschool



## Friendship Station Preschool Staff

Back Row: Wendy Krampitz, Angie Carlson, Amy Belloli, Nicole Cook, Kelley Davila | Front Row: Cindy Diemand, Carrie Hollman, Jan Parcell, Cindy Stuewe, Tina Fedora



## Why Choose Friendship Station Preschool?

*"The staff at Friendship Station are incredibly kind and knowledgeable; they knew just what my little guy needed to get preschool off to a great start. He has matured so much through learning from his teacher and his friends there. When I volunteer, I can see the nurturing, respectful, and overall fun environment at school and I know why he comes home with a smile!"*

*-Kathryn Gelder-*

## HOW TO REGISTER FOR PRESCHOOL

1. Complete a Preschool Registration Form (available at Sunset Community Center or online at [genevaparks.org](http://genevaparks.org); click programs, go to Friendship Preschool.) Indicate your 1<sup>st</sup> and 2<sup>nd</sup> choice for class time placement.
2. Bring the completed form, a \$50.00 deposit, a copy of your child's birth certificate, and (if applicable) proof of residency to 710 Western Avenue, Geneva. If you are a returning child to Friendship Station Preschool, no birth certificate is needed.
3. If your first choice of class time placement is available, you will receive notification through e-mail. Teacher assignments, as well as supply lists and other important information, will be provided at the Parent Orientation in August.
4. If your first choice of class time placement is not available, we will notify you and let you know if you are placed on a waitlist or put into your 2nd choice class time placement.

## 2021 IMPORTANT DATES

**February 4:** Random processing of new student registration forms begins

**February 18:** Non-Resident registration begins

**August 1:** Cancellation deadline at 5:00 pm for the 2021-22 school year



## CANCELLATION AND LATE PAYMENT INFORMATION

Cancellations for the Fall Preschool program must be received by 5:00 pm, August 1, 2021. An application for refund must be completed as cancellation verification. It is possible to receive a \$25 refund if we fill your spot before July 18, 2021. Deposits will not be refunded after this date. Payment received after the final payment due date listed will incur a \$10.00 charge each week the payment is past due and could result in losing your spot. Final payments will be pro-rated if the spot has been replaced.

Questions about the program? Visit [genevaparks.org](http://genevaparks.org) or call 630-232-4542.



# Friendship Station Preschool Enrichment

## SAFETY PROTOCOLS

All current guidelines are being followed to provide a safe experience at Friendship Station Preschool. This includes the addition of social distancing, plexiglass barriers within the classrooms, hand washing, temperature checks, and both staff and students wearing masks.



## ENRICHMENT at a glance

Enrichment classes are designed to meet the eight domains of early-childhood development: Language Arts, Mathematics, Science, Social Studies, Physical/Health, the Arts, Social Development and Emotional Development. All classes incorporate STEAM concepts. *Space is limited. Please note: some photos were taken prior to COVID-19.*

### ALREADY ENROLLED AT FRIENDSHIP STATION?

Preschool Enrichment programs offer parents the opportunity to extend the learning and play experience for their preschoolers. Afternoon options available.

### LUNCH OPTION

Registration in an enrichment class is required for lunch option offered on Tuesdays.

### LOCATION

Friendship Station Preschool, 2960 Blackman Road, Geneva.



## 3 & 4 Year-Old Enrichment (2021-22 School Year)

## 4 Year-Old Enrichment (2021-22 School Year)

## 2020-21 ENRICHMENT SCHEDULE & TUITION

| Tuesday 3 & 4 Year-Old | Dates | PM Class<br>12:15-2:00 pm | PM Fee | Lunch Option (Code/Fee)<br>11:30 am - 12:15 pm |
|------------------------|-------|---------------------------|--------|--|
|------------------------|-------|---------------------------|--------|--|

Class information will be included in the Fall 2021 brochure.

| Thursday 4 & 5 Year-Old | Dates | PM Class<br>12:30 - 3:00 pm | PM Fee |
|-------------------------|-------|-----------------------------|--------|
|-------------------------|-------|-----------------------------|--------|

Class information will be included in the Fall 2021 brochure.

*Waitlists will be formed for classes that reach capacity. Dates and prices are subject to change based on the D304 calendar.*

**Learn!**  
**Explore!**  
**Play!**





## Terrific Twos

**Ages 2** **Classes Vary**

Give your child a positive first classroom experience through play and hands-on discovery. This class is a perfect way to explore art and make new friends. Parents may be asked to stay a few classes if needed to help children acclimate. *Instructor: Geneva Park District Staff (BK)*

**\$72(N/R \$92)** **SCC**

Tu 6/15-8/10 9:15-10:15am 3111501-01

**\$40(N/R \$60)** **SCC**

Th 7/15-8/12 9:15-10:15am 3111501-03

## Learning All The Time

**Ages 2½-3½** **9 Classes**

A perfect first 'on their own' learning experience for preschoolers. Each class will include an art project, free play time, and group time with music, stories, and finger plays. Children will develop socialization and fine motor skills while increasing their independence. *Instructor: Geneva Park District Staff (BK)*

**\$108(N/R \$128)** **SCC**

Tu 6/15-8/10 10:30am-12:00pm 3111502-01

## ABC's and 123's

**Ages 3-5** **4 Classes**

Little ones will start learning their ABC's and 123's through creative play, stories, and weekly crafts. A new letter and number will be introduced each week! *Instructor: Geneva Park District Staff (BK)*

**\$68(N/R \$88)** **SCC**

Tu 6/15-7/6 12:45-2:45pm 3111512-01

## Kids in the Garden

**Ages 3-6** **Classes Vary**

Learn about preparing a garden bed, planting, watering, weeding, and harvesting. Children will discover surprises including bugs, worms, and birds too! Children will plant seeds to take home, and learn about delicious snacks they can make from the food they have grown. Please wear clothes that can get dirty. *Instructor: Geneva Park District Staff (BK)*

**\$48(N/R \$68)** **SCC**

**Age 3-5**

Th 6/17-7/8 9:15-10:15am 3111517-01

**\$80(N/R \$100)** **SCC**

**Age 4-6**

Th 7/15-8/12 10:30am-12:00pm 3111517-02

## Preschool Prep Camp

**Ages 3-5** **Classes Vary**

Moving up to Preschool is a big step for both parents and children. Make the transition smooth as possible by introducing children to a true classroom environment through the use of STEAM based lessons and activities. *Instructor: Geneva Park District Staff (BK)*

**\$85(N/R \$105)** **SCC**

Tu 7/13-8/10 12:45-2:45pm 3111531-02

**\$68(N/R \$88)** **SCC**

Th 6/17-7/8 12:45-2:45pm 3111531-01



## SPANISH LESSONS

### Parent-Tot Spanish Lessons

**Ages 9 mo-3** **4 Classes**

Begin the day with your toddler singing and dancing to songs in Spanish! Learn Spanish greetings, colors, numbers, parts of the body, animal and food words. *Instructor: Language In Action, Inc. (BK)*

**\$54(N/R \$74)** **SCC**

M 6/21-7/12 9:30-10:10am 3121511-01

M 7/19-8/9 9:30-10:10am 3121511-02

### I Speak Spanish For Kids!

**Ages 3-6** **4 Classes**

Expand your child's world! Introduce your child to the Spanish language in this Spanish immersion class developed especially for very young learners. Children will be immersed in the Spanish language through fun and educational activities and music. *Instructor: Language In Action, Inc. (BK)*

**\$54(N/R \$74)** **SCC**

M 6/21-7/12 10:30-11:15am 3121510-01

M 7/19-8/9 10:30-11:15am 3121510-02



## Kids in the Kitchen

**Ages 4-6** **5 Classes**

Develop your skills in the kitchen as you create healthy (and some not so healthy) snacks! Young chefs will learn how to follow simple recipes, measure ingredients, mix everything together and have a blast concocting these delicious treats. Please note: recipes may include flour, eggs, nuts and dairy products. **Note: Please let us know of any allergies at registration.** *Instructor: Geneva Park District Staff (BK)*

**\$80(N/R \$100)** **SCC**

Th 7/15-8/12 12:45-2:15pm 3111503-01



## Fun with Music



### Music Together: Family Classes

**Ages Birth-6 w/ parents**

**4 Classes**

Music brings joy to the whole family and supports your child's development in every area. Enjoy interactive, parent-child songs, chants, dances and instrumental jam sessions. Summer sessions are perfect for your children birth to 6! Classes may be held outside if weather allows!

*Instructor: Music Together Staff (BK)*

| \$60(N/R \$80) |          | SCC           |            |
|----------------|----------|---------------|------------|
| W              | 6/9-6/30 | 9:30-10:15am  | 3121504-01 |
| W              | 6/9-6/30 | 10:30-11:15am | 3121504-02 |

### Tot Rock

**Ages 1 w/parent**

**7 Classes**

Wiggle, giggle, dance and sway, have some fun! Tot Rock and Kid Rock are movement and imagination classes with a music base. All class procedures are designed to keep staff and students safe. Activities are age appropriate by class and will include songs and rhymes, rhythm and coordination, fine and gross motor, imagination and sensory, listening and following directions skills. With a focus on STEAM learning, each session will have a new educational theme! Join us for music that really can't be "beat"! [www.rockitkids.com](http://www.rockitkids.com) *Instructor: Rock 'n' Kids Staff (BK)*

| \$46(N/R \$68) |          | SCC         |            |
|----------------|----------|-------------|------------|
| Th             | 6/10-7/1 | 9:15-9:55am | 3121501-01 |
| Th             | 7/15-8/5 | 9:15-9:55am | 3121501-02 |

### Kid Rock

**Ages 1-5 w/parent**

**7 Classes**

Wiggle, giggle, dance and sway, have some fun! Tot Rock and Kid Rock are movement and imagination classes with a music base. All class procedures are designed to keep staff and students safe. Activities are age appropriate by class and will include songs and rhymes, rhythm and coordination, fine and gross motor, imagination and sensory, listening and following directions skills. With a focus on STEAM learning, each session will have a new educational theme! Join us for music that really can't be "beat"! [www.rockitkids.com](http://www.rockitkids.com) *Instructor: Rock 'n' Kids Staff (BK)*

| \$46(N/R \$66) |          | SCC           |            |
|----------------|----------|---------------|------------|
| Th             | 6/10-7/1 | 10:00-10:40am | 3121502-01 |
| Th             | 7/15-8/5 | 10:00-10:40am | 3121502-04 |

#### Kid Rock 2 (Age 3-5 w/o parent)

|    |          |               |            |
|----|----------|---------------|------------|
| Th | 6/10-7/1 | 10:45-11:25am | 3121502-02 |
| Th | 7/15-8/5 | 10:45-11:25am | 3121502-05 |

#### Kid Rock 3 (Age 1-5 w/parent)

|    |          |                 |            |
|----|----------|-----------------|------------|
| Th | 6/10-7/1 | 11:30am-12:10pm | 3121502-03 |
| Th | 7/15-8/5 | 11:30am-12:10pm | 3121502-06 |



**CELEBRATE WITH US! LEAVE THE FUN AND MESS UP TO US!**

RESERVE YOUR PARTY TODAY! TURN TO PAGES 92-93 TO VIEW ALL BIRTHDAY PARTY THEMES.

**Discover Nature!**

Turn to page 35 for Nature Programs at Peck.



## Hula Dancing Party

**Ages 3-12** **1 Class**

Kids join us for this Hawaiian Get-Away Party. We will touch on Hawaiian Culture with language & dance. Everyone will receive a flowered lei. We will end this Hawaiian Get-Away by having a yummy Hawaiian snack and drink. Age 3-5 must be accompanied by a parent. *Instructor: Ultimate Classes & Parties Staff (BK)*

**\$34(N/R \$51)** **SCC**  
Sa 8/7 1:00-2:00pm 3121513-01

## Summer Time Buddies

**Ages 4-8** **1 Class**

Your child will love creating their own soft, large, stuffed cuddly buddy to sleep with at night. Adults need to be present to assist in stuffing our adorable bears, make bedtime wishes, create birth certificates and design a unique bedtime T-shirt. Your child will absolutely love his or her new bedtime buddy. Age 4-5 must be accompanied by a parent. *Instructor: Geneva Park District Staff (BK)*

**\$35(N/R \$52)** **SCC**  
Sa 6/19 11:00am-12:00pm 3121514-01

## Daddy & Me Chocolate Class

**Ages 5-10 w/Dad** **1 Class**

Here is a great class to celebrate Father's Day! Dads, bring your son or daughter to this fun chocolate class! We will start by making a special baker's hat, then we will receive a tray of large and small pretzels and top them with different types of melted chocolate. Next, we will take yummy brownies and top them with mixed chocolates and we will finish by adding marshmallows and other candies to make a baker's masterpiece! Sign up for the fun today!

*Instructor: Lisa Lombardi (BK)*  
**\$27(N/R \$40)** **SPRC**  
F 6/18 6:30-7:30pm 3221554-01

## Little Doctors Summer Camp

**Ages 6-12** **4 Classes**

Camp participants will role-play the key responsibilities of a doctor and learn about vital organs in the human body. These future doctors will learn how to use a stethoscope, blood pressure cuff, and reflex hammer. They will practice administering first aid, learn how pharmacists play a role in administering medications, and more! *Instructor: Little Medical School Staff (BK)*

**\$250(N/R \$270)** **SPRC**  
F 6/11-7/2 8:30am-12:00pm 3221565-01  
**\$360(N/R \$380)** **SPRC**  
M-F 8/2-8/6 8:30am-1:00pm 3221565-02

## Wilderness Medicine Summer Camp

**Ages 6-12** **3 Classes**

Camp participants will role-play emergency situations in the wild and learn how to prepare for natural disasters. These future emergency medics will learn about snake bites, hypothermia, tourniquets, poisonous plants, edible plants, distress signals, forest fires, tornadoes, mosquito bites, and more. *Instructor: Little Medical School Staff (BK)*

**\$240(N/R \$260)** **SPRC**  
F 6/11-7/2 12:30-4:00pm 3221568-01



## Little Vet Summer Camp

**Ages 6-12** **3 Classes**

Camp participants will role-play the key responsibilities of a veterinarian and learn how to care for a dog and/or a cat. These future veterinarians will learn how to remove ticks, perform a nose-to-tail exam, understand proper animal nutrition and hydration, suture lacerations, and more! *Instructor: Little Medical School Staff (BK)*

**\$240(N/R \$260)** **SPRC**  
**Dogs** F 7/9-7/30 8:30am-12:00pm 3221566-01  
**Cats** F 7/9-7/30 12:30-4:00pm 3221566-02

## LEARN TO PLAY TABLE TOP GAMES



## Pokemon The Card Game Club

**Ages 7-13** **1 Class**

Battle it out with the best Pokémon trainers Geneva has to offer and truly become the best Pokémon trainer there ever was! Pokémon The Card Game takes all the fun and fantasy of the classic cartoon and video game universe and lets you 'battle' other collectors in a turn based game of strategy, skill and just a little bit of luck. Experience the video game classic like never before. No experience necessary. Demo decks available for new players. *Instructor: Gaming Goat Staff (BK)*

**\$5(N/R \$8)** **The Gaming Goat**  
Sa 6/19 1:00-3:00pm 3221528-01  
Sa 7/24 1:00-3:00pm 3221528-02  
Sa 8/21 1:00-3:00pm 3221528-03

## Magic The Gathering Game Nights

**Ages 8-13** **1 Class**

Played by over 20 million people worldwide, Magic The Gathering is a table top card game where players purchase or build their own collection of monsters, creatures and wizards to battle against each other in a game of fantasy, strategy and skill. Join the crew at The Gaming Goat to learn how to start playing this addictive classic card game or bring your own deck from home and test your might against other players. No experience necessary. Demo decks available for new players. *Instructor: Gaming Goat Staff (BK)*

**\$5(N/R \$8)** **The Gaming Goat**  
F 6/18 6:30-9:00pm 3221529-01  
F 7/23 6:30-9:00pm 3221529-02  
F 8/20 6:30-9:00pm 3221529-03

## Learn to Play Dungeons & Dragons

**Ages 8-13** **1 Class**

New to the world of Dungeons & Dragons? Here's the place to start. Take a closer look at this legendary fantasy role-playing game and find out why millions of players worldwide have stepped into the boots of mighty heroes (and sneaky antiheroes) to create their own stories. Gather your friends and start creating your own story of treasure hunting, daring rescues and much more! Please note: pizza and drinks will be provided. *Instructor: Gaming Goat Staff (BK)*

**\$15(N/R \$22)** **SCC**  
Su 6/13 1:00-5:00pm 3221530-01  
Su 7/11 1:00-5:00pm 3221530-02  
Su 8/15 1:00-5:00pm 3221530-03





## Baking, Cooking and more!



### Fiesta Time Minicamp

**Ages 4-10** **1 Class**

Looking for something fun AND educational for your child to do this summer? In this camp children will decorate their very own mini piñata while singing songs in Spanish, learning Spanish words, and discovering the Mexican culture. All material is included. *Instructor: Language In Action, Inc. (BK)*

**\$21(N/R \$32)** **SCC**  
F 6/18 10:00-11:30am 3221545-01

### Vamonos Spanish Camp

**Ages 5-10** **4 Classes**

Get your passport ready and take off with us as we start our summer vacation! Children will make their own "passports" and have them "stamped" in each Spanish-speaking country that we explore! Students will discover the unique culture in each country, while also learning some Spanish words and songs! Come join the fun and adventure! *Instructor: Language In Action, Inc. (BK)*

**\$54(N/R \$74)** **SCC**  
M-Th 6/14-6/17 12:30-2:00pm 3221546-01

### Vamonos Spanish Kids Club

**Ages 6-10** **4 Classes**

Learning a second language can open a world of possibilities for your child. In this class, students will embark on their Spanish language journey, learning Spanish conversation and some Spanish grammar, reading, and writing skills through interactive, engaging, and fun activities. *Instructor: Language In Action, Inc (BK)*

**\$54(N/R \$74)** **SCC**  
M 6/21-7/12 11:30am-12:15pm 3221538-01  
M 7/19-8/9 11:30am-12:15pm 3221538-02

### Accessorize Your Summer Fun

**Ages 5-12** **1 Class**

Sign up today for this exciting new class and have a great time designing your own beach bag, sun visor, as well as creating our amazing summer jewelry. Each girl will also receive a summer based nail application. Brighten your summer by registering for this special summer time class today. *Instructor: Ultimate Classes & Parties Staff (BK)*

**\$34(N/R \$51)** **SPRC**  
F 7/9 6:00-7:00pm 3221555-01

### Manners Matters

**Ages 5-10** **1 Class**

In this class you will learn proper classroom, table, and even public manners. We will address proper ways to speak to our parents and teachers. Also, we will be working on table etiquette and will be receiving our very own place setting to take home to practice. This is a much needed skill in our community today. *Instructor: Ultimate Classes & Parties Staff (BK)*

**\$34(N/R \$52)** **SCC**  
Sa 8/14 11:00am-12:00pm 3221558-01

### All Twisted Up Hot Pretzel Party

**Ages 6-13** **1 Class**

These deliciously doughy, chewy, perfectly salted snacks are an American favorite at home and theme parks. Customize a hot pretzel to show that we do have the power to change anything we want in our life to make it sweet when we feel a little loopy. Just because we get twisted up in life does not mean we have to remain that way (Life Coaching Lesson snuck in is on Growth Mindset). Kids can alter their hot pretzel with toppings like: cotton candy bits, chocolate, butterscotch, vanilla icing, etc. *Instructor: Lisa Lombardi (BK)*

**\$28(N/R \$47)** **SPRC**  
W 6/30 5:00-6:00pm 3231513-01

### Dazzling Make-Up Techniques

**Ages 8-14** **1 Class**

Do you have girls that just love make-up? Learn basic skin care and make-up techniques. Learning these techniques will make you a make-up expert! Sign up for this awesome new class and learn all you need to know to look terrific for every new event in your life. Natural and party looks will be featured. Each girl will receive special cosmetic items to take home. Sign up with a friend for twice the fun! *Instructor: Ultimate Classes & Parties Staff (BK)*

**\$34(N/R \$51)** **SCC**  
F 7/30 6:30-7:30pm 3221553-01

### Chilled Palette Kid's Days

**Ages 7-14** **1 Class**

Kids will have a blast as we guide them through the steps of completing a canvas work of art. Sign up for one or more! All materials included, including aprons and instruction. Snack included! *Instructor: Chilled Palette Staff (BK)*

**\$25(N/R \$38)** **SPRC**

**Big Wave (12 x 12 Canvas)**  
Sa 6/12 1:30-3:00pm 3221511-01

**Fireflies (12 x 12 Canvas)**  
Sa 7/10 1:30-3:00pm 3221511-02

**Happy Bee (12 x 12 Canvas)**  
Sa 7/17 1:30-3:00pm 3221511-03

**Cattail Paradise (12 x 12 Canvas)**  
Sa 7/24 1:30-3:00pm 3221511-04

**Life's A Beach (12 x 12 Canvas)**  
Sa 7/31 1:30-3:00pm 3221511-05

**Ocean Breeze (12 x 12 Canvas)**  
Sa 8/7 1:30-3:00pm 3221511-06

**\$30(N/R \$50)** **SPRC**

**Northern Moon (12 x 12 Canvas)**  
Sa 8/14 1:30-3:00pm 3221511-07

### Celebration Self-Esteem & Leadership Lab

**Ages 7-13** **1 Class**

As you stock up on the school supplies, don't forget self-esteem and leadership! Building these skills is a lifelong journey. Enjoy incredibly fun activities and games to boost your gifts and talents. Everyone is good at something; we just have to roll up our sleeves and figure it out. Through wacky dramatizations and experiences, kids will have the chance to cultivate self-worth and will not even realize they are working on it! What to expect? Interactive games like: Splat Ball Scatter, Lollipop Marathon, King's Throne, Balloon Bust, Whirling Confetti Storm, Compliment Café, and more! Kid's emotional buckets will get filled and will likely be overflowing with confidence when they depart this class. Research shows that children who had opportunities to build self-esteem as a child, display higher leadership skills later in life. In a self-absorbed and competitive world, garnering and keeping self-esteem is sometimes a tall order, but this class will help harness it! *Instructor: Lisa Lombardi (BK)*

**\$25(N/R \$38)** **PBC - Batavia**  
F 8/13 5:00-6:00pm 3231516-01

## Art Camp, Table Top Games, and more!

### Perfectly Me Super Hero Camp

**Ages 5-10** **Classes Vary**

Every kid is a superhero! Did you know that superheroes need to train? From the strongest to the most popular, all heroes need training and support. Strengthening supervillains while having fun. What are supervillains? Kindness, independence, compassion, perseverance, creativity, confidence and more! Through immersive activities such as improv classes, yoga, martial arts fitness, obstacle courses, book clubs, nature hikes, STEM learning, and more, everyone will have the opportunity to play and learn. Each has their own unique abilities to be great and special. Discover those abilities and shine! *Instructor: Young Rembrandt Staff (BK)*

**\$650(N/R \$670)** **LODGE**

|     |           |               |            |
|-----|-----------|---------------|------------|
| M-F | 7/19-7/23 | 9:00am-4:00pm | 3231517-01 |
| M-F | 7/26-7/30 | 9:00am-4:00pm | 3231517-02 |

**\$1120 (N/R \$1140)** **LODGE**

|     |           |               |            |
|-----|-----------|---------------|------------|
| M-F | 7/19-7/30 | 9:00am-4:00pm | 3231517-03 |
|-----|-----------|---------------|------------|



### Young Rembrandts

#### DOUBLE The FUN Drawing

**Ages 5-12** **2 Classes**

Awaken the inner Artist! Explore the basics of visual arts, in a fun and confident setting that ensures success. Basic drawing, portraits, action, and cartooning. Complete several different projects and learn to draw whimsical characters, animals, everyday objects, and action scenes. *Instructor: Young Rembrandt Staff (BK)*

**\$73(N/R \$93)** **PBC - Batavia**

|      |         |                 |            |
|------|---------|-----------------|------------|
| M/Tu | 6/7-6/8 | 10:00am-12:00pm | 3221552-01 |
|------|---------|-----------------|------------|

**SPRC**

|      |           |             |            |
|------|-----------|-------------|------------|
| M/Tu | 6/14-6/15 | 1:30-3:30pm | 3221552-02 |
|------|-----------|-------------|------------|

**PCC - STC**

|      |           |                 |            |
|------|-----------|-----------------|------------|
| M/Tu | 6/21-6/22 | 10:00am-12:00pm | 3221552-03 |
|------|-----------|-----------------|------------|

**PBC - Batavia**

|      |         |                 |            |
|------|---------|-----------------|------------|
| Tu/W | 7/6-7/7 | 10:00am-12:00pm | 3221552-04 |
|------|---------|-----------------|------------|

**SPRC**

|      |           |             |            |
|------|-----------|-------------|------------|
| M/Tu | 7/12-7/13 | 1:30-3:30pm | 3221552-05 |
|------|-----------|-------------|------------|

**PCC - STC**

|      |           |                 |            |
|------|-----------|-----------------|------------|
| M/Tu | 7/19-7/20 | 10:00am-12:00pm | 3221552-06 |
|------|-----------|-----------------|------------|

**PBC - Batavia**

|      |           |                 |            |
|------|-----------|-----------------|------------|
| M/Tu | 7/26-7/27 | 10:00am-12:00pm | 3221552-07 |
|------|-----------|-----------------|------------|

### Peg's Art Camp

**Ages 7-18** **1 Class**

Express yourself! Enjoy a variety of art media and techniques such as blending, shading, proportioning and color mixing. Students can have any level of art experience! Instructor works on an individual basis. **Please note: supplies you will need: good quality drawing paper (11' x 14'), 2 or 3 veins of charcoal, a soft/kneaded eraser and set of soft square pastels (Alpha Colors). Optional supplies: watercolor in tubes, 1/2' ox hair square brush and small tapered watercolor brush. Watercolors are optional. If you wish to work in watercolors, you must purchase your own supplies. Please bring a hearty sack lunch and drink. iPods are acceptable. Be sure to pick up your basic supply list when you register. Peg furnishes only optional supplies.** *Instructor: Peg Boehm (BK)*

**\$58(N/R \$78)** **SPRC**

|   |      |               |            |
|---|------|---------------|------------|
| F | 6/11 | 9:30am-1:30pm | 3211501-01 |
| F | 6/25 | 9:30am-1:30pm | 3211501-02 |

|   |      |               |            |
|---|------|---------------|------------|
| F | 7/16 | 9:30am-1:30pm | 3211501-03 |
|---|------|---------------|------------|

|   |      |               |            |
|---|------|---------------|------------|
| F | 7/30 | 9:30am-1:30pm | 3211501-04 |
|---|------|---------------|------------|

|   |     |               |            |
|---|-----|---------------|------------|
| F | 8/6 | 9:30am-1:30pm | 3211501-05 |
|---|-----|---------------|------------|

### Kids Summer Art Camp

**Ages 7-12** **5 Classes**

Enjoy this Art adventure! This Camp will provide your child with Art projects, exploring the worlds of watercolor, acrylics, oil pastels, sculptures and more! Please bring a roll of paper towels, snack and all other supplies are included. Please no clogs, flip flops or sandals. Wear old clothes! *Instructor: Tony & Friends Staff (BK)*

**\$286(N/R \$306)** **T&F**

|     |           |               |            |
|-----|-----------|---------------|------------|
| M-F | 6/14-6/18 | 9:00am-3:00pm | 3221547-01 |
|-----|-----------|---------------|------------|

|     |           |               |            |
|-----|-----------|---------------|------------|
| M-F | 7/12-7/16 | 9:00am-3:00pm | 3221547-02 |
|-----|-----------|---------------|------------|

|     |           |               |            |
|-----|-----------|---------------|------------|
| M-F | 7/19-7/23 | 9:00am-3:00pm | 3221547-03 |
|-----|-----------|---------------|------------|

### Saturday Kids Cartooning

**Ages 7-16** **6 Classes**

Students will learn the fundamentals of drawing cartoon characters, including the philosophy and theory behind character design. Various graphite and colored pencils will be covered. **Note: Additional supplies to be purchased on-site.**

*Instructor: Tony & Friends Staff (BK)*

**\$150(N/R \$170)** **T&F**

**Ages 7-12**

|    |           |              |            |
|----|-----------|--------------|------------|
| Sa | 6/26-7/31 | 9:00-11:00am | 3221515-01 |
|----|-----------|--------------|------------|

|    |          |              |            |
|----|----------|--------------|------------|
| Sa | 8/7-9/11 | 9:00-11:00am | 3221515-03 |
|----|----------|--------------|------------|

**Ages 13-16**

|    |           |                |            |
|----|-----------|----------------|------------|
| Sa | 6/26-7/31 | 11:30am-1:30pm | 3221515-02 |
|----|-----------|----------------|------------|

|    |          |                |            |
|----|----------|----------------|------------|
| Sa | 8/7-9/11 | 11:30am-1:30pm | 3221515-04 |
|----|----------|----------------|------------|



### Saturday Kids Painting

**Ages 7-13** **6 Classes**

Follow along with the instructor as she guides you from a blank canvas to a beautiful oil painting in just 6 weeks! Painting techniques such as composition, perspective and the use of various different brushes will be introduced. By the end of the session, your child will have a beautiful painting to show off! **Note: All supplies included! Bring a roll of paper towels.**

*Instructor: Tony & Friends Staff (BK)*

**\$150(N/R \$170)** **T&F Art Studio**

|    |           |                 |            |
|----|-----------|-----------------|------------|
| Sa | 6/26-7/31 | 10:00am-12:00pm | 3221525-01 |
|----|-----------|-----------------|------------|

|    |          |                 |            |
|----|----------|-----------------|------------|
| Sa | 8/7-9/11 | 10:00am-12:00pm | 3221525-02 |
|----|----------|-----------------|------------|

### Teen Independent Study

**Ages 13-18** **6 Classes**

This is an Open or Free style of painting where you can choose whatever subject matter you like! Bring a fun attitude with you to class! You can choose from drawing, oil painting, acrylics, or soft pastels can also be used. Students need to purchase a canvas or sketch pad and various drawing pencils. Charcoal can be used! *Instructor: Tony & Friends Staff (BK)*

*Tony & Friends Staff (BK)*

**\$150(N/R \$170)** **T&F**

|    |           |             |            |
|----|-----------|-------------|------------|
| Tu | 6/1-8/10* | 4:15-6:15pm | 3221548-01 |
|----|-----------|-------------|------------|

|    |           |             |            |
|----|-----------|-------------|------------|
| Tu | 8/17-9/21 | 4:15-6:15pm | 3221548-02 |
|----|-----------|-------------|------------|

*\*No Class 6/15, 6/22, 7/13, 7/20, 8/3*

### Smart Start Art

**Ages 5-8** **6 Classes**

Discover your creativity and imagination as an artist, developing fine-motor skills, style, and vision as we explore different artistic techniques through a variety of inspiring projects and play fun, exciting games. Sketch and draw, shade and color, cut, glue, fold... create! No experience necessary. *Instructor: Afterschool Enrichment Solutions (BK)*

**\$115(N/R \$125)** **Peg Bond - Batavia**

|    |           |              |            |
|----|-----------|--------------|------------|
| Sa | 7/10-8/14 | 9:00-10:00am | 3231510-01 |
|----|-----------|--------------|------------|



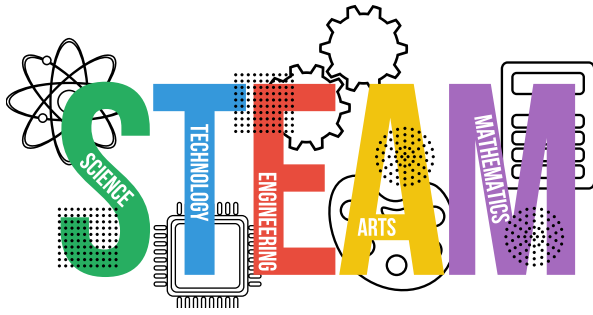

## Fun with Science, Technology, Engineering, Art and Math!

### SumoBot Camp

**Ages 7-16** **5 Classes**

Sumo Bots is a fun blend of designing robots to compete in a SumoBot competition. In this class, students will learn the physics and concepts of robots. An understanding of the engineering process combined with fun competition will provide students a whole world of fun and learning. In addition students will learn how to problem solve, work in teams and deal with failure, all skills needed in the real world.

*Instructor: Chasewood Learning Staff (BK)*

|                         |                          |
|-------------------------|--------------------------|
| <b>\$236(N/R \$256)</b> | <b>SPRC</b>              |
| M-F 6/7-6/11            | 9:00am-1:00pm 3221549-01 |
| M-F 7/5-7/9             | 9:00am-1:00pm 3221549-02 |

### Minecraft Engineering Camp

**Ages 7-16** **5 Classes**

Children today love playing Minecraft. Imagine if children learn Civil and Electrical Engineering while they are in a Minecraft world. This very successful curriculum that teaches engineering concepts and children apply them in a Minecraft environment. Imagine learning about bridges and making the Tower of London bridge, or a town with stores, libraries, schools and more. We inspire future Engineers using Minecraft!! By the end of the camp, children will compete in several challenges and receive a Minecraft Engineering Certificate. *Instructor: Chasewood Learning Staff (BK)*

|                         |                          |
|-------------------------|--------------------------|
| <b>\$236(N/R \$256)</b> | <b>SPRC</b>              |
| M-F 6/14-6/18           | 9:00am-1:00pm 3221550-01 |
| M-F 7/19-7/23           | 9:00am-1:00pm 3221550-02 |

### STEM Medley Camp

**Ages 7-16** **5 Classes**

Robotics, Engineering, and coding! This medley of activities offers STEM classes all in one week! Each day students will work on a different STEM discipline, including building and programming robots, building engineering models, and programming interactive stories, games and animations. Returning students will continue in their education in each of these unique fields of learning. *Instructor: Chasewood Learning Staff (BK)*

|                         |                          |
|-------------------------|--------------------------|
| <b>\$236(N/R \$256)</b> | <b>SPRC</b>              |
| M-F 8/2-8/6             | 9:00am-1:00pm 3221551-01 |

### Secret Agent Lab

**Ages 5-12** **5 Classes**

TOP SECRET: Ever dream of becoming a secret agent? From decoding messages to metal detectors and night vision, check out spy tech equipment and take-home lots of gadgets like spy binoculars! Step into the shoes of a detective as you uncover the science involved in gathering evidence and analysis! Figure out the science of forensics in a hands-on look at crime scenes! Become a super spy and learn clever ways of performing tasks as we take a hands-on investigation of the science that spies use!

*Instructor: Mad Science Staff (BK)*

|                         |                           |
|-------------------------|---------------------------|
| <b>\$290(N/R \$310)</b> | <b>PBC - Batavia</b>      |
| M-F 6/14-6/18           | 8:30am-12:30pm 3231518-01 |

### NASA Camp: Academy Of Future Space Explorers

**Ages 5-12** **5 Classes**

Mad Science has teamed up with NASA in a quest for exploration! Take a voyage of discovery into the atmosphere and beyond to explore planets, moons, and other space phenomena in our solar system. Things will heat up as we examine the sun and other stars and discover the difficulties of space travel! Get a firsthand experience of the challenges of living in space by trying to assemble a satellite while training to be an astronaut. Learn various technologies that make space exploration possible while bouncing lasers around the room! Build your own Mad Science Skyblazer Rocket and participate in a real NASA style rocket launch.

*Instructor: Mad Science Staff (BK)*

|                         |                        |
|-------------------------|------------------------|
| <b>\$290(N/R \$310)</b> | <b>PBC - Batavia</b>   |
| M-F 6/14-6/18           | 1:00-5:00pm 3231519-01 |

### NASA Innovators Camp

**Ages 7-12** **5 Classes**

Think and act like NASA Innovators during this hands-on program inspired by NASA's current missions. The primary focus will include the ARTEMIS mission to the moon during which NASA will land the first woman and next man on the moon's surface by 2024, using innovative technologies to explore more of the lunar surface than ever before. Design your mission patch and build your own rover. Put yourself in the shoes of an astronaut. *Instructor: Mad Science Staff (BK)*

|                         |                           |
|-------------------------|---------------------------|
| <b>\$290(N/R \$310)</b> | <b>PBC - Batavia</b>      |
| M-F 7/12-7/16           | 8:30am-12:30pm 3231520-01 |

### Brixology Camp

**Ages 7-12** **5 Classes**

Our next generation of makers will discover different types of engineering and team up to construct an engineering-themed project using LEGO® bricks. Learn about aerospace engineering while assembling a space station. Explore mechanical engineering as we build boats and vehicles. From carnival rides to drawing machines, mechanical animals to truss bridges, build upon creativity to solve real-world design challenges, and develop problem-solving and team-building skills. *Instructor: Mad Science Staff (BK)*

|                         |                        |
|-------------------------|------------------------|
| <b>\$290(N/R \$310)</b> | <b>PBC - Batavia</b>   |
| M-F 7/12-7/16           | 1:00-5:00pm 3231521-01 |

### Rocket Scientist

**Ages 5-12** **5 Classes**

Become an aerospace engineer as you work in teams to build a real model rocket! Learn about the amazing forces that affect flight and put those forces to the test as we watch our rockets blast off high into the sky! Get your own Mad Science Shuttle Copter to take home. *Instructor: Mad Science Staff (BK)*

|                         |                          |
|-------------------------|--------------------------|
| <b>\$110(N/R \$130)</b> | <b>PBC - Batavia</b>     |
| Tu 6/22                 | 8:30am-4:30pm 3231523-01 |

### Robot Invasion Camp

**Ages 5-12** **1 Class**

Explore the basic and complex technology used to design and build robots. Discover how machines and robots work and how they can make our lives so much easier. Learn about simple circuits, minor principles and make your own Mad Science Robot Hand to take home. Jr Scientists will love experimenting with many robots. *Instructor: Mad Science Staff (BK)*

|                         |                          |
|-------------------------|--------------------------|
| <b>\$110(N/R \$130)</b> | <b>PBC - Batavia</b>     |
| Th 7/22                 | 8:30am-4:30pm 3231524-01 |

### Digging Dinos And More Camp

**Ages 4-10** **5 Classes**

Take a trip to the past, dig for dinosaur bones and make your very own dinosaur tooth, dinosaur fossil, stegosaurus skeleton and more! Explore the world of days past, investigate the secrets of the Earth, go on a rock hunt and search for hidden treasures! *Instructor: Mad Science Staff (BK)*

|                         |                           |
|-------------------------|---------------------------|
| <b>\$260(N/R \$280)</b> | <b>PBC - Batavia</b>      |
| M-F 8/2-8/6             | 9:00am-12:00pm 3231522-01 |

## Chess Scholars Camp

**Ages 5-12** **5 Classes**  
 Beginners and experienced young players will enjoy a fun interactive teaching period and guided practice time. Get to the next level under the guidance of an experienced coach. There will also be a chess competition with prizes! Please bring your own peanut free snack. *Instructor: Chess Scholars (BK)*  
**\$139(N/R \$149)** **PBC**  
 M-F 6/14-6/18 1:30-3:00pm 3231503-01  
**\$229(N/R \$249)** **PBC**  
 M-F 7/26-7/30 9:00am-12:00pm 3231503-02

## Let's Build It Camp

**Ages 6-12** **5 Classes**  
 Take a hands-on approach to engineering, directly engage with basic engineering concepts and through a variety of fun and educational activities. Improve problem solving, math, and physics skills all while engaging in exciting building projects. *Instructor: Afterschool Enrichment Solutions (BK)*  
**\$169(N/R \$189)** **PBC**  
 M-F 6/21-6/25 1:30-3:00pm 3231509-01  
 M-F 8/2-8/6 10:00-11:30am 3231509-02

## Tropical Island Science Lab

**Ages 6-13** **1 Class**  
 Paradise is calling! Step into the ultimate S.T.E.M. lab experience as your kids are whisked away to enjoy marine and island life. Hands-on inspirational tropical themes might include: The life of a coconut, building an earthquake-proof structure, red tide dramatization, dolphin anatomy, octopus escapism in a mason jar dramatization, participate in a Beluga Whale lost from his pod due to noisy conditions, take the Stop Ocean Plastic Palooza challenge for a prize, and then enter the sandcastles/seashell lab for some incredible fun. Island treats included. *Instructor: Lisa Lombardi (BK)*  
**\$28(N/R \$47)** **SPRC**  
 W 6/30 6:00-7:00pm 3231514-01



## Ice Cream Thrills and Chills

**Ages 6-13** **1 Class**  
 Making and eating ice cream is a fun way to introduce early chemistry teachings to children and helps build self-esteem. Become an expert on this billion-dollar industry making a batch of homemade ice cream. Explore the science and history of the beloved amusement park treats, Dippin' Dots, waffle cones, and the first novelty ice cream bar, the Eskimo Pie. Try the most outrageous ice cream eating contest in town. Did anyone say BRAIN FREEZE? This dream class is all about putting the fun back into learning. **Don't wear your Sunday best, we will get sticky! Souvenirs included.** *Instructor: Lisa Lombardi (BK)*  
**\$28(N/R \$47)** **PCC - STC**  
 Su 7/18 12:00-1:00pm 3231515-01

## Horsemanship for Kids

**Ages 8-17** **Classes Vary**  
 Join in the fun with beginning riding lessons! Dunham Woods Farm is a superior equestrian facility dedicated to providing the best lesson and horse care instruction available for over 50 years. You will explore the proper ways to groom, tack and handle horses. In the saddle, you will learn the basics of riding at the walk and trot. Lessons will be held in our indoor arena during inclement weather. Make up class held at the end of the session. First day of class is orientation and groundwork. Riders should wear jeans or Jodhpur pants and hard soled riding or hiking boots with a small, low heel. Must have an approved riding helmet or bicycle helmet to ride. *Instructor: Dunham Woods Farm Staff (BK)*  
**\$170(N/R \$190)** **DWF**  
**Age 9-17**  
 Sa 6/5-7/10 1:30-2:30pm 3221501-01  
**\$180(N/R \$200)** **Dunham Woods Farm**  
**Two-Day Camps (Age 8-14)**  
 Tu/W 6/8-6/9 11:20am-2:00pm 3221501-03  
 Tu/W 6/15-6/16 11:20am-2:00pm 3221501-04  
 Tu/W 7/6-7/7 11:20am-2:00pm 3221501-05  
 Tu/W 7/13-7/14 11:20am-2:00pm 3221501-06  
 Tu/W 8/3-8/4 11:20am-2:00pm 3221501-07  
 Tu/W 8/10-8/11 11:20am-2:00pm 3221501-08

## SOUNDS LIKE MUSIC CLASSES



**Classes are held at Sounds Like Music, 224 W. State Street, Geneva.**  
 All classes require an additional textbook fee ranging from \$10-\$15 that will be due on-site. Students can bring instrument or rent one at Sounds Like Music

### Drums "Rockin Beats"

**Ages 5-16** **6 Classes**  
 Rhythms rock with this class!! Students learn basic rhythms, techniques, music theory and note reading while jamming to popular songs. **Note: students must supply own drumsticks, available for purchase on-site.** *Instructor: Sounds Like Music Staff (BK)*  
**\$150(N/R \$170)** **SLM**  
 Th 7/15-8/19 5:30-6:15pm 3221564-01

### Guitar 'Future Rockers'

**Ages 6-16** **6 Classes**  
 Play loud! Play proud! Your rock dreams await you! Students learn basic strumming techniques, music theory, note reading and chords while playing fun popular songs. *Instructor: Sounds Like Music Staff (BK)*  
**\$150(N/R \$170)** **SLM**  
**Ages 5-10**  
 W 7/14-8/18 5:30-6:15pm 3221561-01  
**Ages 10-16**  
 Th 7/15-8/19 5:00-5:45pm 3221561-02

### Ukulele "It's A Luau Party"

**Ages 5-16** **6 Classes**  
 A small, but fun instrument for beginners and those with little hands. Students learn basic strumming techniques, music theory, note reading, chord progressions of popular and fun songs. **Note: Students must supply Ukulele, available for rent on-site.** *Instructor: Sounds Like Music Staff (BK)*  
**\$150(N/R \$170)** **SLM**  
 Sa 7/10-8/14 12:30-1:15pm 3221563-01

### Violin 'Fun on Four Strings'

**Ages 5-16** **6 Classes**  
 Your child discovers the 'Sounds of Symphony. Students learn basic strumming techniques, string plucking, music theory, note reading and intro to bowing. **Note: Students must supply Violin, available for rent on-site.** *Instructor: Sounds Like Music Staff (BK)*  
**\$150(N/R \$170)** **SLM**  
 Sa 7/10-8/14 10:00-10:45am 3221560-01

### Vocal 'Sing! Sing! Sing!'

**Ages 5-16** **6 Classes**  
 Does your child enjoy singing? Then this fun class is for them. Students learn basic technique, music theory, voice warmup exercises and fun popular songs to sing. *Instructor: Sounds Like Music Staff (BK)*  
**\$150(N/R \$170)** **SLM**  
 Sa 7/10-8/14 2:00-2:45pm 3221562-01

### Piano 'Tickle the Ivories'

**Ages 5-16** **6 Classes**  
 Perform like a mini Mozart with this rewarding class. Students learn basic piano or keyboard skills, techniques, music theory, note reading and fun popular songs. *Instructor: Sounds Like Music Staff (BK)*  
**\$150(N/R \$170)** **SLM**  
 Sa 7/10-8/14 12:00-12:45pm 3221559-01

## Magic Class

**Ages 5-12** **1 Class**  
 Amaze family and friends with tricks that involve cards, ropes, coins, mind-reading and more. Tricks may appear difficult, but you'll discover that they are quick to learn and easy to perform. **All materials are provided, and each child receives a magic kit to take home. New tricks are taught each session.** *Instructor: Gary Kantor (BK)*  
**\$23(N/R \$35)** **PCC-STC**  
 Tu 7/20 5:00-5:55pm 3231501-01



# Kids' Zone Before & After School Program



## Program Philosophy

Kids' Zone provides opportunities for all participants to develop a positive self-image through experiences in a fun, friendly, structured and safe environment. Participants will develop their social skills through interaction and different activities including problem-solving, teamwork, and following basic directions.

This program creates a stimulating environment where children are able to choose their own activities and projects that allow them to learn and grow at their own rate. Our goal is to provide a program that strongly supports the six pillars of character: trustworthiness, respect, responsibility, fairness, caring and citizenship. "Character Counts" and benefits of a healthy lifestyle will be incorporated in all aspects of Kids' Zone.

A basic daily schedule will be followed that may include physical and team-building activities, arts and crafts, a daily snack and homework time. Schedules will vary based on needs of children and space available. Kids' Zone is available before school from 6:30 - 8:00 am and after school from 2:15 - 6:00 pm. (KW)



## SAFETY PROTOCOLS



- Increased frequency of cleaning and disinfecting common areas and equipment
- Staff continues to communicate with parents any updates and changes
- Daily temperature checks for Kids' Zone for participants and staff
- Staff and participants are required to wear masks for everyone's safety
- Staff and participants follow all social distancing guidelines
- Additional staff training on all safety information and protocols

For more information on safety protocols for Kids' Zone, Day Off Fun Zone, and Spark Camp, visit [genevaparks.org](http://genevaparks.org), under the program tab, click on Kids' Zone Before and After School Program, and refer to the Parent Manual.



## 2021-22 KIDS' ZONE FEES & REGISTRATION INFORMATION

Registration for the 2021-22 school year began on March 16, 2021.

A completed registration packet requires: completed 2021-22. Detailed Participant Profile Form and Registration Form with payment information. You will receive an email confirmation indicating your registration status of enrolled or waitlisted.

**Special Reminder:** Registration packets received after August 1 will be placed on a waitlist and may not be eligible until September 13, provided space is available.

**Visit [genevaparks.org](http://genevaparks.org) to download the Kids' Zone registration packet.**



- After **September 13, 2021**, registration forms must be submitted **by the Wednesday** prior to the week they wish to begin attending, provided space is available.
- Full payment is due at registration. EZ Pay is available for monthly automatic payments from a credit or debit card.
- Registration for Kids' Zone is done in-person, mail, email ([info@genevaparks.com](mailto:info@genevaparks.com)), or fax.
- Please note: online and phone registration are **NOT** available.
- All children must be toilet trained and able to manage their own toileting needs.
- Please let us know of any special needs your child may have.

### Payment Information

The Geneva Park District is unable to split payments between multiple credit cards or family members.

It is required for our payment processing that one parent is the main contact for both payment and registration to the Park District.

### Special Needs Accommodations

If your child has any special medical, physical, psychological and/or emotional needs or receives special services from the school district, please list in detail on the registration materials. Lack of communication may adversely affect the park district's ability to accommodate the needs of your child.

Please allow at least two weeks for all requests.

| Time Options    | 1 <sup>ST</sup> Child | 2 <sup>ND</sup> Child* |
|-----------------|-----------------------|------------------------|
| AM only - 5 day | \$184/month           | \$149/month            |
| AM only - 3 day | \$121/month           | \$99/month             |
| PM only - 5 day | \$328/month           | \$265/month            |
| PM only - 3 day | \$217/month           | \$175/month            |
| AM & PM - 5 day | \$439/month           | \$354/month            |
| AM & PM - 3 day | \$285/month           | \$229/month            |

There is a \$50 non-refundable registration fee. Full payment is due at registration. EZ Pay is available for monthly automatic payments from a credit or debit card. \*Multiple Child Discount

Kids' Zone is a cooperative program between the Geneva School District and the Park District and is available to students in grades K-5 attending Harrison, Western, Williamsburg, Heartland, Fabian and Mill Creek Elementary Schools.

**Questions about the program? Visit [genevaparks.org](http://genevaparks.org) or call 630-232-4542.**

# Kids' Zone Before & After School Program

## PARENT NOTES

### Dispensing Medication Policy

Strict policies have been put in place regarding the dispensing of medication to participants. These policies must be followed if a participant is required to receive medication while in the program. This includes restrictions for any over the counter medications (including cough drops and pain relievers) and any prescription medication. **Parents/Guardians are required to complete a "Request to Administer Medication Form" for any and all medication to be administered to participants by Kids' Zone staff or by the participants themselves. This form requires a physician's signature.**

- All medication is required to be in the original container whose prescription label must include: patient's name, physician's name, name of pharmacy, medication and complete dosage information.
- Each day the proper dosage should be sent in the original container. If original container is not available, parent should try to obtain a new one from physician or pharmacy.
- Parent/Guardian must sign and complete a **Request to Administer Medication form**. This form requires a physician's signature.
- Medication will be stored in a secure area at temperature consistent with package instructions.
- Participants must have a medical release form for medication such as inhalers and Epi-pen.
- With the exception of Epi-pens and inhalers, only oral medicine may be administered. Staff may not dispense suppositories or shots (diabetic).

## VISIT [GENEVAPARKS.ORG](http://GENEVAPARKS.ORG)

### TO DOWNLOAD MANUALS, FORMS, CALENDARS AND MORE!

! The main parent/guardian whose signature is on the emergency form will be the only person allowed to make changes regarding attendance, add or remove authorized person from the emergency form or receive any information regarding billing and payments.

**Please note: the main parent must grant permission to the secondary parent/guardian listed to have full access to participants enrollment status, access to change information, and schedule status.** Only people on your child's emergency form will be able to sign your child out of the program. Authorized pick-ups may include high school aged family/friends, however, they must be able to show a current photo ID.

### Discipline Policy

It is our philosophy for discipline to teach participants to take responsibility for their own actions. We try to accomplish this through using specific directions, redirecting a child, positive reinforcements, motivation and leading by example. Since each participant has different ways of learning, several different methods may be used.

### Extracurricular After School Activities

Children may take part in extracurricular activities held at their schools (scouts, clubs, etc.) To do this, a parent must notify the Site Coordinator in writing by completing an "Extracurricular Activity Form" for each activity the child will be attending. These forms are available at each site. The person in charge of the extracurricular activity is responsible for bringing the child back to Kids' Zone at the end of the activity.

### Newsletter and Activity/Snack Calendar

A monthly newsletter and activity / snack calendar are available at your child's site and online at [genevaparks.org](http://genevaparks.org). **Children with food allergies or restrictions are always welcome to bring their own snack.** We follow the District 304 allergy plan.

### Homework Policy

There is 30 minutes of scheduled quiet time each day for homework. **Please note: it is not Kids' Zone's responsibility to ensure that any child does their homework.** The staff is happy to remind and encourage children to complete their homework, but staff will not force them to do so. Also, please note, our staff is not available to individually tutor children.



## ACTIVITIES

### 2021-22 INSTITUTE DAYS AND SCHOOL HOLIDAYS

Institute Days, non-attendance days, and School Holidays are not included in the installment plan.

During some of these days, we offer Day Off Fun Zone, which requires additional registration and fees. **Turn to page 54 for Day Off Fun Zone information.**

#### General Holidays:

**Kids' Zone does not meet on District 304 holidays.**

These include Labor Day, Columbus Day, Thanksgiving, Day After Thanksgiving, Christmas Eve, Christmas Day, New Years Eve, New Years Day, Good Friday and Memorial Day

#### Teacher Institute and Non-Attendance Days

September 3, 2021

October 11, 2021

January 17, 2022

February 21, 2022

March 4, 2022

#### Thanksgiving Break

November 22-26, 2021

#### Winter Break

December 23, 2021- January 7, 2022

#### Spring Break

March 28 - April 1, 2022

Dates are subject to change based on D304 Calendar.

## SPARK CAMP TURN TO PAGE 54 FOR DETAILS.



# SPARK Camp / Day Off Fun Zone

## SPARK CAMP

SPARK = SCHOOLS. PARKS. ACTIVE. READY. KIDS

### Schools, parks, active, and ready for kids... that is what we are all about!

As we continue to navigate the school district schedules to support the communities needs, the Geneva Park District will offer our SPARK Camp for the 2021-22 school year if the Geneva 304 School District resumes or changes their schedule to reflect the Schedule A/B attendance, we will offer our SPARK Camp! for children to attend on their remote learning days.

Our recreational based program provides children a variety of activities from sports, crafts, teambuilding, group games, homework time and more! Our staff have been trained using the most recent guidelines from the CDC and IDPH, as well as additional safety guidelines.

Program location TBD.

Please visit [genevaparks.org](http://genevaparks.org) for the most up-to-date information.

### NOTES:

- Day Off Fun Zone & SPARK Camp days are not included in the Kids' Zone installment plan.
- Day Off Fun Zone & SPARK Camp require separate registration. Registration details will be published in the fall brochure.
- All Kids' Zone policies and procedures apply to Day Off Fun Zone and SPARK Camp.
- Temperatures will be taken upon entering Day Off Fun Zone and SPARK Camp.
- Safety is our top priority. All current guide-lines are being followed to ensure a safe experience, including wearing face masks.
- Children must bring a sack lunch, snacks, backpack, water bottle, socks and gym shoes daily.



Visit [genevaparks.org](http://genevaparks.org) for the most updated information. Please note: registration for SPARK camp is not available online.

### PARENT REMINDERS:

Visit [genevaparks.org](http://genevaparks.org) for schedule changes/updates for Day Off Fun Zone. Subject to change based on D304 schedule.

For safety protocols turn to page 52. For more information or questions, please call Kelly at 630-232-4542.

### DAY OFF FUN ZONE (K-5<sup>th</sup> Grade) - AT A GLANCE

Looking for some fun filled activities on your day off of school? Day Off Fun Zone is the place to be! Join your friends for a structured day of on-site adventures including arts and crafts, active games, themed activities and more! Day off Fun Zone is for K-5<sup>th</sup> grade. The Day Off Fun Zone dates for the 2021-22 School year are listed below (Dates are subject to change based on the District 304 school calendar):

#### Teachers Institute & Non-attendance Days:

Sep 3, 2021  
Oct 11, 2021  
Jan 17, 2022  
Feb 21, 2022  
Mar 4, 2022

#### Thanksgiving Break:

Nov 22-24, 2021

#### Winter Break:

Dec 23, 27-30, 2021  
Jan 3-7, 2022

#### Spring Break:

Mar 28-April 1, 2022

#### Day Off Fun Zone is held at

Western Avenue School, 1500 S. Western Avenue.



# ESPORTS



Are you into gaming? The Geneva Park District is partnering with GG Leagues to offer three esports leagues for those ages 17 and under. There are three age divisions for each league: ages: 8-12, ages: 13-18, and ages 18 and older. Each league will be administered through GGLeagues. GGLeagues is an esports management platform that is focused on making gaming a social experience for players. Each league has a registration deadline and all league information is listed below.



## Esports League - Rocket League

**Ages 8 & older**

Welcome to the high-powered hybrid of arcade-style soccer and vehicular mayhem! Teams of 3 players will compete against teams from across the State of Illinois competing in a 6-week league concluding with an exciting single-elimination playoff. Platforms include: PC, PlayStation, Xbox, and Nintendo Switch. This game can be played either 3v3 or 1v1. Please note: Each player must register individually. Upon registering, you will be asked to name your teammates. Registration deadline 6/28/21. (RC)

**\$30 (N/R \$50) Virtual**

Sa 7/10-8/14 10:00am-6:00pm 3210105-01



## Esports League - Madden 21

**Ages 8 & older**

Join the league for one of the greatest video game franchises in history! This league will feature players from across the State of Illinois competing in a 6-week league concluding with an exciting single-elimination playoff. Platforms include: PlayStation 4. Please note: Registration deadline 6/28/21. (RC)

**\$30 (N/R \$50) Virtual**

Sa 7/10-8/14 4:00pm-6:00pm 3210105-02



## Esports League - Fortnite

**Ages 8 & older**

Fortnite is one of the most popular games around the world – don't miss your chance to show off your skills! This league will feature players from across the State of Illinois competing in a 6-week league concluding with an exciting single-elimination playoff. This game can be played either 1v1 or 2v2. Platforms include: PC, PlayStation, Xbox, Nintendo Switch, Mobile. Please note: Registration deadline 6/28/21. (RC)

**\$30 (N/R \$50) Virtual**

Sa 7/10-8/14 10:00am-3:00pm 3210105-03



## Esports League - Super Smash Bros

**Ages 8 & older**

Super Smash Bros is a crossover action fighting game played on the Nintendo Switch. Pick your favorite character and have fun while trying to launch your opponent off of the stage in a best of 5 series. You will need to own Super Smash Bros and have a Nintendo Switch Online membership in order to compete. Platforms include: Nintendo Switch. Please note: Registration deadline 6/28/21. (RC)

**\$30 (N/R \$50) Virtual**

Sa 7/10-8/14 4:00pm-6:00pm 3210105-04



# Sunset Dance Academy



The Sunset Dance Academy offers both classes and dance company opportunities for all ages and skill levels. Our affordable and inviting classes offer professional instruction in all styles of dance, and help guide the way for students to have fun, gain confidence, learn social skills, and expand their creativity.

The Sunset Dance Academy holds two recitals each year -- a Holiday Showcase and a Spring Recital. Costume fees for these recitals are included in dance class fees. Recitals are held in the Geneva High School Auditorium.

Spring Recital information is printed in the Winter and Spring brochures, look for recital information in 2022! Open enrollment for Sunset Dance Company is generally in August, visit [genevaparks.org](http://genevaparks.org) for details.

Have fun and  
make new friends  
in the Sunset  
Dance program!

## DANCE CLASS DESCRIPTIONS WITH LEVEL PROGRESSION

### Ballet

#### Mommy & Me

Ages 18-29 months

In this class, tots will be guided through dance and creative movement/play with a parental figure. Tots need dance attire, adults need comfortable clothing.

#### Tiny Toes / Pre-Ballet

Ages 2.5-6

Tiny Toes and Pre-Ballet classes introduce simple ballet movements and terminology through fun music, choreography, and props. Pre-Ballet 2 prepares four- to six-year-old dancers for Beginning Ballet.

#### Ballet

Ages 4+

Learn the fundamentals of classical ballet. Classes will focus on technique, proper body alignment, coordination, and rhythm. Students will be introduced to barre, center work combinations, and routines.

**Allegro\*** Dancers 4-7 by invitation only, who have mastered their age appropriate level requirements. Students will learn dance styles at a quicker (allegro) pace, and will study multiple styles of dance.

**Ballet 1** Dancers who progress to more advanced barre and centre combinations, choreography, and terminology.

**Ballet 2\*** Dancers who have mastered the requirements for Ballet 1 progress to a more advanced barre and centre combinations, choreography, and terminology.

*\*Instructor approval needed for Allegro and Ballet 2.*

### Other Styles of Dance

#### Acro - when offered

Dance and gymnastics in one class! Acro will be beneficial for both art forms! Learn and perfect gymnastics skills, tumbling moves, leaps, turns and tricks. This class will also incorporate different styles of dance to complement gymnastics, including lyrical, jazz, and hip hop. All levels and experience are welcome.

#### Combo Classes

Combo classes give dancers an introduction to different dance styles each week. Level 2 of combo classes are by invitation only once the child has progressed through the original combo class.

#### Hip Hop

Hip Hop dancing emulates steps created by hip-hop culture, seen everywhere from music videos to dance teams.

#### Lyrical

Lyrical is a combination of ballet techniques and fluid jazz movements. Dancers will learn to dance with emotion and connectivity in their movements.

#### Modern Dance

Modern dance is a broad genre of western concert or theatrical dance

#### Musical Theatre and Jazz

In Musical Theatre, dancers learn about famous choreographers, dances, and styles from classic and current musicals. Jazz dance introduces participants to new rhythms, steps, and movements in a fun and exciting atmosphere that will increase flexibility and strength.

#### Tap

Tap develops coordination, rhythm, and timing. Participants learn technique with barre, centre work, and combinations.

## DANCE CLASS ATTIRE

#### Ballet and Lyrical

- Up to Level 1 = pink leotard
- Level 1+ = black leotard
- Company = royal blue leotard
- All levels = pink tights, ballet shoes, and ballet skirts
- Hair in a bun

#### Hip Hop

- Form fitting athletic clothes
- White sole sneakers

#### Jazz and Musical Theatre

- Form fitting top and jazz pants, bike shorts/capris, tan tights, and tan jazz shoes
- Hair pulled up and out of face.

#### Tap

- Same clothes as jazz
- Up to level 1 = black tap shoes
- Level 1+ = tan tap shoes
- Hair pulled up and out of face.

#### Combo

- Both styles of shoes



## Join our award-winning Dance Company!

### SAFETY PROTOCOLS

All current guidelines will be followed to provide a safe experience, that could include wearing masks and social distancing.



### Sunset Dance Company

Sunset Dance Company fosters creativity, confidence, and communication in a friendly, no-cut environment. All students ages 5 and up are encouraged to be part of the fun! Competitive Company members study and perform at a higher level of commitment, taking three or more classes per week (*two technique classes and one Competition Company class*). They will compete at two to five competitions each season, and have the opportunity to perform at local events and recitals. Open enrollment is generally held in August for the upcoming season.

## Sunset Dance Company - Important Dates

### Informational Parent Meeting

July 29 ~ 5:30-6:00 pm

Sunset Community Center

Open to anyone interested in becoming part of the Sunset Dance Company for the 2021-22 season

### Company Placement

July 30 ~ 6:00-7:00 pm

Sunset Community Center

Open to ages 5 & up. All levels are welcome. Please bring a water bottle.

Fee/Location/Registration Code: \$25/SCC-105/3210334-01

Please note: dates, hours, and locations are subject to change.

Have fun and  
make new friends  
in the Sunset  
Dance program!



For more information on Sunset Dance Company, please email [genevasunsetdancers@genevaparks.com](mailto:genevasunsetdancers@genevaparks.com)



# Sunset Dance Academy



## Monday

| CLASS NAME                        | AGE  | TIME          | DATE     | INSTRUCTOR | FEE             | LOCATION  | NO CLASS | CLASSES | CODE       |
|-----------------------------------|------|---------------|----------|------------|-----------------|-----------|----------|---------|------------|
| <b>Princess Ballet Dance Camp</b> | 3-5  | 9:30-10:30am  | 6/14-8/9 | Bailey D   | \$82(N/R \$102) | SCC - 106 | 7/5      | 8       | 3210344-01 |
| <b>Princess Ballet Dance Camp</b> | 4-6  | 10:45-11:45am | 6/14-8/9 | Bailey D   | \$82(N/R \$102) | SCC - 106 | 7/5      | 8       | 3210344-02 |
| <b>Musical Theatre Dance</b>      | 6-12 | 3:10-3:55pm   | 6/14-8/9 | Alyssa A   | \$68(N/R \$88)  | SCC - 105 | 7/5      | 8       | 3210318-01 |
| <b>Ballet 1</b>                   | 5-10 | 4:00-4:45pm   | 6/14-8/9 | Alyssa A   | \$68(N/R \$88)  | SCC - 105 | 7/5      | 8       | 3210304-01 |
| <b>Ballet/Tap</b>                 | 4-6  | 4:50-5:35pm   | 6/14-8/9 | Alyssa A   | \$68(N/R \$88)  | SCC - 105 | 7/5      | 8       | 3210310-01 |
| <b>Hip Hop 1</b>                  | 6-12 | 5:40-6:25pm   | 6/14-8/9 | Alyssa A   | \$68(N/R \$88)  | SCC - 105 | 7/5      | 8       | 3210316-01 |
| <b>Ballet 3 - Invite Only</b>     | 7-14 | 6:30-7:30pm   | 6/14-8/9 | Alyssa A   | \$72(N/R \$92)  | SCC - 105 | 7/5      | 8       | 3210307-01 |

## Tuesday

| CLASS NAME                                  | AGE     | TIME          | DATE      | INSTRUCTOR | FEE             | LOCATION  | NO CLASS | CLASSES | CODE       |
|---|---------|---------------|-----------|------------|-----------------|-----------|----------|---------|------------|
| <b>Tiny Toes Dance</b>                      | 2.5-3.5 | 9:30-10:00am  | 6/15-8/10 | Bailey D   | \$63(N/R \$83)  | SCC - 106 |          | 9       | 3110302-01 |
| <b>Pre-Ballet</b>                           | 3-4     | 10:10-10:55am | 6/15-8/10 | Bailey D   | \$77(N/R \$97)  | SCC - 106 |          | 9       | 3110303-01 |
| <b>Ballet/Tap</b>                           | 3-5     | 11:00-11:45am | 6/15-8/10 | Bailey D   | \$77(N/R \$97)  | SCC - 106 |          | 9       | 3210310-02 |
| <b>Pre-Ballet 2</b>                         | 4-6     | 12:00-12:45pm | 6/15-8/10 | Bailey D   | \$77(N/R \$97)  | SCC - 106 |          | 9       | 3110303-02 |
| <b>Ballet 2 - Invite Only</b>               | 7-14    | 2:25-3:25pm   | 6/15-8/10 | Bailey D   | \$77(N/R \$97)  | SCC - 105 |          | 9       | 3210305-01 |
| <b>Ballet 1</b>                             | 6-12    | 3:30-4:15pm   | 6/15-8/10 | Bailey D   | \$77(N/R \$97)  | SCC - 105 |          | 9       | 3210304-02 |
| <b>Ballet 4</b>                             | 8-14    | 4:30-5:30pm   | 6/15-8/10 | Bailey D   | \$81(N/R \$101) | SCC - 105 |          | 9       | 3210308-01 |
| <b>Production Company - Invite Only</b>     | 5-16    | 5:30-6:30pm   | 6/15-8/10 | Bailey D   | \$81(N/R \$101) | SCC - 105 |          | 9       | 3210329-05 |
| <b>Inter. Lyrical Company - Invite Only</b> | 5-16    | 6:30-7:15pm   | 6/15-8/10 | Bailey D   | \$77(N/R \$97)  | SCC - 106 |          | 9       | 3210329-04 |
| <b>Advanced Jazz Company - Invite Only</b>  | 5-16    | 6:45-7:30pm   | 6/15-8/10 | Tanya O    | \$77(N/R \$97)  | SCC - 105 |          | 9       | 3210329-06 |
| <b>Pointe</b>                               | 8-14    | 7:30-8:00pm   | 6/15-8/10 | Tanya O    | \$63(N/R \$83)  | SCC - 105 |          | 9       | 3210306-01 |

## Wednesday

| CLASS NAME                               | AGE     | TIME            | DATE      | INSTRUCTOR | FEE             | LOCATION  | NO CLASS | CLASSES | CODE       |
|--|---------|-----------------|-----------|------------|-----------------|-----------|----------|---------|------------|
| <b>Mommy And Me</b>                      | 1.5-2.6 | 9:15-9:45am     | 6/16-8/11 | Bailey D   | \$63(N/R \$83)  | SCC - 106 |          | 9       | 3110300-01 |
| <b>Tiny Toes Dance</b>                   | 2.5-3.5 | 9:50-10:25am    | 6/16-8/11 | Bailey D   | \$63(N/R \$83)  | SCC - 106 |          | 9       | 3110302-02 |
| <b>Pre-Ballet</b>                        | 3-5     | 10:30-11:15am   | 6/16-8/11 | Bailey D   | \$77(N/R \$97)  | SCC - 106 |          | 9       | 3110303-03 |
| <b>Ballet/Tap</b>                        | 5-8     | 11:20am-12:05pm | 6/16-8/11 | Bailey D   | \$77(N/R \$97)  | SCC - 106 |          | 9       | 3210310-03 |
| <b>Hip Hop 2</b>                         | 7-14    | 3:00-4:00pm     | 6/16-8/11 | Bailey D   | \$81(N/R \$101) | SCC - 105 |          | 9       | 3210317-01 |
| <b>Hip Hop 1</b>                         | 6-14    | 4:00-4:45pm     | 6/16-8/11 | Bailey D   | \$77(N/R \$97)  | SCC - 105 |          | 9       | 3210316-02 |
| <b>Ballet/Jazz</b>                       | 4-6     | 4:50-5:35pm     | 6/16-8/11 | Susan B    | \$77(N/R \$97)  | SCC - 106 |          | 9       | 3210309-01 |
| <b>Ballet 4</b>                          | 8-14    | 5:00-6:00pm     | 6/16-8/11 | Bailey D   | \$81(N/R \$101) | SCC - 105 |          | 9       | 3210308-02 |
| <b>Pre-Ballet</b>                        | 4-6     | 5:45-6:30pm     | 6/16-8/11 | Susan B    | \$77(N/R \$97)  | SCC - 106 |          | 9       | 3110303-04 |
| <b>Adv Lyrical Company - Invite Only</b> | 5-16    | 6:00-6:45pm     | 6/16-8/11 | Bailey D   | \$77(N/R \$97)  | SCC - 105 |          | 9       | 3210329-07 |
| <b>Pointe</b>                            | 8-14    | 6:45-7:15pm     | 6/16-8/11 | Bailey D   | \$63(N/R \$83)  | SCC - 105 |          | 9       | 3210306-02 |



## Thursday

| CLASS NAME                             | AGE  | TIME            | DATE      | INSTRUCTOR | FEE              | LOCATION  | NO CLASS | CLASSES | CODE       |
|--|------|-----------------|-----------|------------|------------------|-----------|----------|---------|------------|
| <b>Dance Camp</b>                      | 6-12 | 10:00am-12:00pm | 6/17-8/12 | Alyssa A   | \$162(N/R \$182) | SCC - 105 |          | 9       | 3210345-01 |
| <b>Boy Hip Hop</b>                     | 5-8  | 3:10-3:55pm     | 6/17-8/12 | Alyssa A   | \$77(N/R \$97)   | SCC - 105 |          | 9       | 3210362-01 |
| <b>Tap/Jazz</b>                        | 5-9  | 4:00-4:45pm     | 6/17-8/12 | Alyssa A   | \$77(N/R \$97)   | SCC - 106 |          | 9       | 3210303-01 |
| <b>Leaps Turns and Technique</b>       | 7-14 | 5:00-6:00pm     | 6/17-8/12 | Alyssa A   | \$81(N/R \$101)  | SCC - 106 |          | 9       | 3210323-01 |
| <b>Conditioning &amp; Choreography</b> | 7-14 | 6:00-6:45pm     | 6/17-8/12 | Alyssa A   | \$77(N/R \$97)   | SCC - 106 |          | 9       | 3210358-01 |
| <b>Ballet/Tap</b>                      | 5-10 | 6:45-7:30pm     | 6/17-8/12 | Susan B    | \$81(N/R \$101)  | SCC - 106 |          | 9       | 3210310-04 |
| <b>Tap 1</b>                           | 6-12 | 6:55-7:40pm     | 6/17-8/12 | Susan B    | \$77(N/R \$97)   | SCC - 105 |          | 9       | 3210319-01 |



# Sunset Dance Academy



## SAFETY PROTOCOLS

All current guidelines are being followed to provide a safe experience, including wearing masks and social distancing.

*Join our award-winning Sunset Dance Company!*

*Reminder!  
Auditions and  
Company Placement  
are in August!  
Turn to page 57.*



## Friday

| CLASS NAME                            | AGE  | TIME          | DATE      | INSTRUCTOR | FEE             | LOCATION  | NO CLASS | CLASSES | CODE       |
|---------------------------------------|------|---------------|-----------|------------|-----------------|-----------|----------|---------|------------|
| <b>Princess Ballet/Tap Dance Camp</b> | 3-5  | 9:30-10:30am  | 6/18-8/13 | Bailey D   | \$90(N/R \$110) | SCC - 106 |          | 9       | 3210344-03 |
| <b>Princess Ballet/Tap Dance Camp</b> | 4-6  | 10:45-11:45am | 6/18-8/13 | Bailey D   | \$90(N/R \$110) | SCC - 106 |          | 9       | 3210344-05 |
| <b>Ballet/Jazz</b>                    | 4-6  | 2:15-3:00pm   | 6/18-8/13 | Alyssa A   | \$77(N/R \$97)  | SCC - 105 |          | 9       | 3210309-03 |
| <b>Jazz 1</b>                         | 6-12 | 3:15-4:00pm   | 6/18-8/13 | Alyssa A   | \$77(N/R \$97)  | SCC - 105 |          | 9       | 3210311-01 |
| <b>Lyrical 1/2</b>                    | 6-12 | 4:00-4:45pm   | 6/18-8/13 | Alyssa A   | \$77(N/R \$97)  | SCC - 105 |          | 9       | 3210324-01 |

## Saturday

| CLASS NAME             | AGE     | TIME            | DATE      | INSTRUCTOR | FEE            | LOCATION   | NO CLASS | CLASSES | CODE       |
|------------------------|---------|-----------------|-----------|------------|----------------|------------|----------|---------|------------|
| <b>Tiny Toes Dance</b> | 2.5-3.5 | 9:10-9:40am     | 6/12-8/14 | Alyssa A   | \$63(N/R \$83) | SPRC - 103 | 3-Jul    | 9       | 3110302-03 |
| <b>Pre-Ballet</b>      | 3-4     | 9:45-10:30am    | 6/12-8/14 | Alyssa A   | \$77(N/R \$97) | SPRC - 103 | 3-Jul    | 9       | 3110303-05 |
| <b>Ballet/Tap</b>      | 3-5     | 10:35-11:20am   | 6/12-8/14 | Alyssa A   | \$77(N/R \$97) | SPRC - 103 | 3-Jul    | 9       | 3210310-05 |
| <b>Ballet/Tap</b>      | 6-12    | 11:25am-12:10pm | 6/12-8/14 | Alyssa A   | \$77(N/R \$97) | SPRC - 103 | 3-Jul    | 9       | 3210310-06 |



## Join our award-winning Angels Cheer/Pom Team!



### Geneva Angels

#### Informational Parent Meeting

July 29 ~ 6:15-6:45 pm

Sunset Community Center

Open to anyone interested in becoming part of the Cheer & Pom Team.  
for the 2021-22 season



Have fun and  
make new friends  
on the  
Angels  
Cheer & Pom  
Team

### Angels Competitive Cheer

**Ages 5-12**

**10 Classes**

The Geneva Angels compete in scheduled meets for the IPDGC Conference from January - April. Girls will be expected to attend practices and scheduled meets. This is a year-long commitment with additional fees required for the program. **Please Note: A Tumbling Class and Dance Class are included in the fee. Open enrollment will be in August. Please attend our Parent meeting in August if interested in joining.** *Instructor: Jess Perillo*

**\$140(N/R \$160)**

**SCC**

Th 6/10-8/12

5:15-7:15pm

3210801-01



### SAFETY PROTOCOLS

All current guidelines are being followed to provide a safe experience, including wearing masks and social distancing.

### Let's Cheer and Dance Poms!

**Ages 4-12**

**5 Classes**

Have a great time learning cheers, partner stunts and an awesome Pom routine. No experience necessary! All you need to do is bring your strong voice and enthusiastic spirit. Rest assured that we will have a completely different program each season. Every participant will need a set of Poms by the second class. We will have inexpensive summer poms available for the purchase in class. *Instructor: Ultimate Classes & Parties Staff*

**\$74(N/R \$94)**

**SCC**

**Age 4-6**

Th 6/17-7/15

4:30-5:15pm

3210803-01

Th 7/22-8/19

4:30-5:15pm

3210803-02

**Age 6-12**

Th 6/17-7/15

5:15-6:00pm

3210803-03

Th 7/22-8/19

5:15-6:00pm

3210803-04



# Geneva Gymnastics Academy



## Class Descriptions

### Go Baby Go: 1 year-olds & Gym Tots: 2 year-olds Gymnastics

These 30-minute classes are geared towards 1-year-old walkers and 2-year-old runners. They provide a fun environment in which parents can interact with their children, encourage them to be independent, and watch them grow.

### Tiny Tots: 3 year-old Gymnastics

This 45-minute class is geared towards 3-years-olds who are ready to participate in gymnastics on their own. It will introduce children to skill progressions on bars, beam, and floor, and encourage the continued development of fine motor skills and strength.

### Gym Tykes: 3.5-4 year-old / Mighty Tots 4-5 year-olds Gymnastics

While continuing to develop strength, agility, gymnastics skills, cognitive skills, and fine motor skills, 3 and 4-year-olds will also begin working on social/behavioral skills and following directions.

### Mighty Tykes: 5-7 year-old Gymnastics

This hour-long class focuses on learning basic gymnastics skills on bars, beam, floor, and vault, as well as improving strength and flexibility. We will use fun, exciting props and circuits to teach and develop the skills necessary to advance and grow.

### Gymnastics Level One: 6 & up

### Kindergymnastics: 5-6 year-old Gymnastics

This introductory class teaches fundamental skills and techniques for the four Olympic gymnastics events. Each class begins with an interactive warm-up, and continues with rotations to vault, bars, balance beam, and floor. During rotations, children will practice handstands, cartwheels, rolls, bridges, and other basic skills. We will also increase flexibility, strength, body control, coordination, and confidence!

### Gymnastics Level Two: 6 & up Girls (By Invite)

### Hotshots: 4-6 year-old Gymnastics

This intermediate class is for students who have mastered and passed Level 1. Gymnasts will advance their skills such as handstand forward rolls, backbend kick overs, round-offs, pull-up pull-overs, and more. Level 2 classes will continue to develop and increase strength and flexibility.

### Gymnastics Prep Three: 6 & up Girls Gymnastics (By Invite)

Perfect form and basic techniques, as well as learn USAG requirements in preparation for level 3 competitive routines. Prep 3 is full of challenging skills, and focuses on achieving goals in a supportive, disciplined environment. This class prepares girls for the GGA Competitive Team.



### JOIN GGA TEAM TODAY

For more information call 630-452-4542, ext. 101.

## GGA Team Information

### Geneva Gymnastics Academy Team: 6 & up (By Invite)

*Team A/B Spirit fosters performance and team unity!*

The GGA is the Geneva Park District's AAU-USAG sanctioned competition team. This also serves as a feeder program to the Geneva High School Gymnastics Team.

### GGA Compulsory Team B Program

With progressive intentions, Team B aims to improve basics skills, flexibility, and physical ability. Compulsory levels introduce and/or present competition to both the athlete and the parent, providing an exciting and enjoyable experience for the involved families.

### GGA Optional Team A Program

Our goal is to create a positive environment that encourages and develops confident and driven young athletes striving for excellence. Team A gymnasts are successful in the gym and apply their learned self-discipline to all areas of life!

## GYMNASTIC CLASS LOCATIONS AND INFORMATION

**Jr. Gym** - Located inside Sunset Community Center in rooms 109/110.

**GHS Gymnastics Gym** - The main gymnastics gym is located at Geneva High School.

Enter at Logan Street through the Mack Olson Gym entrance. Turn left at the main hallway and take stairs on your left to Gymnastics Gym entrance.

**Class Placement** - Placement is primarily determined by the age of a child at the Jr. gym.

**Evaluations** - If your child has experience and you are unsure which class to sign up for, you can schedule a gymnastics evaluation. Times vary and last about 20 minutes.

**Private Lessons** - Advance your gymnastics skills today. Private lessons are available. \$50 (N/R \$70 per person/per hour).

Questions? Visit [genevaparks.org](http://genevaparks.org) or c all 630-232-4542.

# GYMNASTICS



## SAFETY PROTOCOLS

All current guidelines are being followed to provide a safe experience, including wearing masks and social distancing.



LOOKING FOR OTHER GYMNASATIC OPTIONS?

**GYMNASTIC SUMMER CAMP options on pages 24-33**

| CLASS NAME | DAY | AGE  | TIME        | DATE       | FEES (R/NR)      | LOCATION   | NO CLASS | CLASSES | CODE       |
|------------|-----|------|-------------|------------|------------------|------------|----------|---------|------------|
| Level 2    | M/W | 6-13 | 5:30-7:30pm | 6/7-7/7    | \$176(N/R \$196) | SCC-JR Gym | -        |         | 3210702-01 |
| Level 2    | M/W | 6-13 | 5:30-7:30pm | 7/12- /8/4 | \$176(N/R \$196) | SCC-JR Gym | -        |         | 3210702-02 |
| Prep 3     | M/W | 6-13 | 5:30-7:30pm | 6/7-7/7    | \$176(N/R \$196) | SCC-JR Gym | -        |         | 3210703-01 |
| Prep 3     | M/W | 6-13 | 5:30-7:30pm | 7/12- 8/4  | \$176(N/R \$196) | SCC-JR Gym | -        |         | 3210703-02 |
| Level 2    | M/W | 6-13 | 5:30-7:30pm | 6/7-7/7    | \$176(N/R \$196) | SCC-JR Gym | -        |         | 3210702-01 |
| Level 2    | M/W | 6-13 | 5:30-7:30pm | 7/12-8/4   | \$176(N/R \$196) | SCC-JR Gym | -        |         | 3210702-02 |
| Prep 3     | M/W | 6-13 | 5:30-7:30pm | 6/7-7/7    | \$176(N/R \$196) | SCC-JR Gym | -        |         | 3210703-01 |
| Prep 3     | M/W | 6-13 | 5:30-7:30pm | 7/12-8/4   | \$176(N/R \$196) | SCC-JR Gym | -        |         | 3210703-02 |
| Level 1    | W   | 6-13 | 4:00-5:00pm | 6/9-8/4    | \$88(N/R \$108)  | SCC-JR Gym | -        |         | 3210701-02 |



## SHOTOKAN - AT A GLANCE



### Class information

Beginning students will not be permitted to register into current session after the second class has met. for continuers through advanced students will be after the start date, but full class fee will be required.

### Uniform Requirements

Uniforms are optional and available for an additional fee. For more information, contact your program instructor or call 800-458-9797. Uniforms and belt testing are options available through the ISKC instructor for an additional cost.



### SAFETY PROTOCOLS

All current guidelines are being followed to provide a safe experience, including wearing masks and social distancing.

## Shotokan Pre-Karate

**Ages 4-7** **Classes Vary**

In our classes children develop flexibility, strength and coordination skills in fun, yet disciplined activities. This program is specifically designed for growing minds and bodies to enhance memory and agility. Watch your child's confidence blossom and skills improve.

*Instructor: Illinois Shotokan Karate Staff (RC)*

### Geneva Location

**\$141 (N/R \$161) - 12 Classes** **SCC**

#### Beginner/Continuer

W 6/9-8/25 4:15-5:00pm 3220405-01

#### Novice (3 or more prior sessions)

W 6/9-8/25 5:05-5:50pm 3220405-02

### St. Charles Location

**\$141 (N/R \$161) - 12 Classes** **PCC**

#### Beginner/Continuer

M 6/7-8/23 4:00-4:45pm 3220405-03

#### Novice (3 or more prior sessions)

M 6/7-8/23 4:50-5:35pm 3220405-04

### Batavia Location

**\$141 (N/R \$161) - 12 Classes** **BCC**

#### Beginner/Continuer

F 6/11-8/27 5:00-5:45pm 3220405-06



## Shotokan Youth Karate

**Ages 8-14** **Classes Vary**

This class offers a good mix of strength training with cardiovascular and flexibility exercises. Increase coordination, agility and poise, as well as learn lasting personal safety skills. Benefit from the mental stimulation of learning the choreographed moves of the kata and the discipline of conforming to the class rules. Youth and Parent/Child classes will train together.

*Instructor: Illinois Shotokan Karate Staff (RC)*

### Geneva Location:

**\$141 (N/R \$161) 12-Classes** **SCC**

#### Beginner/Continuer (White-Orange Belt)

W 6/9-8/25 6:00-6:55pm 3220406-01

#### Novice (Yellow - Green Belt)

W 6/9-8/25 7:00-7:55pm 3220406-02

#### Intermediate (Purple Belt)

W 6/9-8/25 8:00-9:00pm 3220406-03

**\$165 (N/R \$185)** **SCC**

#### Advanced (Brown - Black Belt)

W 6/9-8/25 8:00-9:15pm 3220406-04

### St. Charles Location:

**\$141 (N/R \$161) - 12 Classes** **PCC**

#### Beginner/Continuer (White - Orange Belt)

M 6/7-8/23 5:40-6:35pm 3220406-05

#### Novice (Yellow - Blue)

M 6/7-8/23 6:40-7:35pm 3220406-06

#### Intermediate/Advanced (Green Belt & Up)

M 6/7-8/23 7:40-8:35pm 3220406-07

### Batavia Location:

**\$141 (N/R \$161) - 12 Classes** **BCC**

#### Beginner/Novice (White-Blue Belts)

F 6/11-8/27 6:00-6:55pm 3220406-08

#### Intermediate/Advanced (Green Belt and Up)

F 6/11-8/27 7:00-7:55pm 3220406-09

## Shotokan Parent/Child Karate

**Ages 7+** **Classes Vary**

This program is an excellent opportunity to share quality time with your child while developing muscles, coordination, cardiovascular fitness and karate skills. Adult classes also release tension, develop total body fitness and build stamina. Regardless of age, weight or current physical condition, karate can put your family on the right track to physical well-being. Youth and Parent/Child classes will train together. All fees are per person. *Instructor: Illinois Shotokan Karate Staff (RC)*

### Geneva Location

**\$141 (N/R \$161) - 12 Classes** **SCC**

#### Beginner/Continuer (White - Orange Belt)

W 6/9-8/25 6:00-6:55pm 3220407-01

#### Novice (Yellow - Green Belt)

W 6/9-8/25 7:00-7:55pm 3220407-02

#### Intermediate (Purple Belt)

W 6/9-8/25 8:00-9:00pm 3220407-03

**\$165 (N/R \$185)** **SCC**

#### Advanced (Brown - Black Belt Only)

W 6/9-8/25 8:00-9:15pm 3220407-04

### St. Charles Location

**\$141 (N/R \$161) - 12 Classes** **PCC**

#### Beginner/Continuer (White - Orange Belt)

M 6/7-8/23 5:40-6:35pm 3220407-05

#### Novice (Yellow - Blue Belt)

M 6/7-8/23 6:40-7:35pm 3220407-06

#### Intermediate/Advanced (Green Belt & Up)

M 6/7-8/23 7:40-8:35pm 3220407-07

### Batavia Location

**\$141 (N/R \$161) - 12 Classes** **BCC**

#### Beginner/Novice (White-Blue Belts)

F 6/11-8/27 6:00-6:55pm 3220407-08

#### Intermediate/Advanced (Green Belt and Up)

F 6/11-8/27 7:00-7:55pm 3220407-09





## ADULT SHOTOKAN

### Shotokan Adult Karate

**Ages 15+** **Classes Vary**

This class will help you to release tension and build stamina. In addition to self-defense skills, karate increases flexibility, cardiovascular endurance, and muscle tone, while improving core strength. *Instructor: Illinois Shotokan Karate Staff (RC)*

#### Geneva Location

**\$141 (N/R \$161) - 12 Classes** **SCC**

#### Beginner/Continuer (White - Orange Belt)

W 6/9-8/25 6:00-6:55pm 3420401-01

#### Novice (Yellow - Green Belt)

W 6/9-8/25 7:00-7:55pm 3420401-02

#### Intermediate (Purple Belt)

W 6/9-8/25 8:00-9:00pm 3420401-03

**\$165 (N/R \$185)** **SCC**

#### Advanced (Brown - Black Belt Only)

W 6/9-8/25 8:00-9:15pm 3420401-04

#### St. Charles Locations:

**\$141 (N/R \$161) - 12 Classes** **PCC**

#### Beginner/Advanced (White-Black Belt)

M 6/7-8/8/23 8:40-9:35pm 3420401-05

#### Batavia Location

**\$141 (N/R \$161) - 12 Classes** **BCC**

#### Beginner/Novice (White to Blue Belts)

F 6/11-8/27 6:00-6:55pm 3420401-06

#### Intermediate/Advanced (Green-Black Belts)

F 6/11-8/27 7:00-7:55pm 3420401-07

### SAFETY PROTOCOLS

All current guidelines are being followed to provide a safe experience, including wearing masks and social distancing.



## TAE KWON DO - AT A GLANCE

### Class information

Grand Master Cho and his instructors from Bill Cho's United Tae Kwon Do Center are focused on providing your family with a true martial arts experience.

### Uniform Requirements

Uniforms and testing are optional and available through our location in St. Charles, at 2000 W. Main Street.

Please call 630-513-5433 for any questions.



### Little Tigers Tae Kwon Do

**Ages 5-9**

**10 Classes**

Participants will learn the basics of Tae Kwon Do in a safe and professional environment. Tae Kwon Do helps to improve your child's listening and development as well as improve future behavior. Our main focus is to instill life value success traits through achievement and positive interaction. *Instructor: Bill Cho's Staff (RC)*

**\$100(N/R \$120)**

**Bill Cho's Studio**

Sa 6/12-8/14

9:00-9:45am

3220402-01

### Family Tae Kwon Do

**Ages 5 & older**

**10 Classes**

Grand Master Cho and his instructors from Bill Cho's United Tae Kwon Do Center are focused on providing your family with a true martial arts experience. Our main focus is to instill life value success traits through achievement and positive interaction. Together, you will learn the basics of Tae Kwon Do plus traditional Korean customs, words and phrases. *Instructor: Bill Cho's Staff (RC)*

**\$100(N/R \$120)**

**Bill Cho's Studio**

Sa 6/12-8/14

10:00-10:45am

2220403-01

## TAI CHI AND SELF DEFENSE

### Tai Chi

**Ages 14 & older**

**4 Classes**

Discover how the flowing and graceful movements of tai chi can reduce stress and anxiety, improve balance and body control, increase the feeling of peace and well-being, and promote health and healing. Learn the basic breathing, movement, and philosophy of tai chi and begin to practice this ancient art form of meditation in motion. This class is open to new and returning students.

*Instructor: Hermon Kussro (RC)*

**\$20(N/R \$30)**

**ESCC**

M 6/7-6/28

6:30pm-7:30pm

3430401-01

M 7/12-8/2

6:30pm-7:30pm

3430401-02

### Tai Chi-Riverwalk

**Ages 14 & older**

**4 Classes**

Discover how the flowing and graceful movements of tai chi can reduce stress and anxiety, improve balance and body control, increase the feeling of peace and well-being, and promote health and healing. Learn the basic breathing, movement, and philosophy of tai chi and begin to practice this ancient art form of meditation in motion. This class is open to new and returning students.

*Instructor: Hermon Kussro (RC)*

**\$20(N/R \$30)**

**Peg Bond Center**

M-Th 6/1-6/4

8:00am-8:45am

3430401-03

### Women's Self-Defense

**Ages 13 & older**

**2 Classes**

Be aware! Be empowered! Be safe! Be in this class! Identifying and avoiding dangerous situations and making safe choices will be discussed. Participants will learn how to use karate and kung-fu techniques and objects in their environment as weapons to stop an attack. "Be the Victor Not the Victim" handout and video will be presented. Girls under 13 should be accompanied by an adult female. Participants may participate in the class activities at their comfort level. *Instructor: Hermon Kussro (RC)*

**\$10(N/R \$15)**

**ESCC**

M 5/24

6:00pm-7:15pm

2430402-01

M 8/9

6:00pm-7:15pm

3430402-01



@RCGPhoto

Looking for Fencing Classes? Turn to page 70



## ALL STAR SPORTS - FREE SUMMER SAMPLER

June 2 at Stephen Persinger Recreation Center (SPRC)

Pre-registration is required for all programs.

### Basketball



Ages 3-5

Sa TBD

3120644-01

Ages 6-9

Sa TBD

3120644-02

### Soccer



Ages 3-5

Sa TBD

3120645-01

Ages 6-9

Sa TBD

3120645-02

### T-Ball/Baseball



Ages 3-5

Sa TBD

3120646-01

Ages 6-9

Sa TBD

3120646-02

## ALL STAR SPORTS - AT A GLANCE



### All Star Sports Instruction Philosophy

Our instructors believe in passing on the knowledge and skills they have learned from playing and coaching by providing a fun, safe, and structured learning environment. For class descriptions and weather cancellations, please visit [allstarsi.com](http://allstarsi.com). (RC)

## UNSURE ABOUT THE WEATHER?



Call the All Star Sports  
Weather Hotline at 630-584-2961

## Monday

| CLASS NAME                      | AGE  | TIME            | DATE      | FEE             | LOCATION | NO CLASS | CLASSES | CODE       |
|---------------------------------|------|-----------------|-----------|-----------------|----------|----------|---------|------------|
| Track Stars                     | 6-10 | 9:00-10:00am    | 6/14-7/26 | \$89(N/R \$109) | SPRC     | -        | 7       | 3120614-01 |
| Speed & Agility Training Skills | 6-8  | 10:00-11:00am   | 6/14-7/26 | \$89(N/R \$109) | SPRC     | -        | 7       | 3120613-01 |
| Speed & Agility Training Skills | 6-10 | 11:00am-12:00pm | 6/14-7/26 | \$89(N/R \$109) | SPRC     | -        | 7       | 3120613-02 |
| Jr. Soccer                      | 3-4  | 12:15-1:00pm    | 6/14-7/26 | \$89(N/R \$109) | SPRC     | -        | 7       | 3110601-01 |
| Jr. Soccer 2                    | 5-7  | 1:00-2:00pm     | 6/14-7/26 | \$89(N/R \$109) | SPRC     | -        | 7       | 3110601-02 |
| Jr. Basketball                  | 3-4  | 4:15-5:00pm     | 6/14-7/26 | \$89(N/R \$109) | SPRC     | -        | 7       | 3110603-01 |
| Jr. Basketball                  | 4-6  | 5:00-6:00pm     | 6/14-7/26 | \$89(N/R \$109) | SPRC     | -        | 7       | 3110603-02 |
| Jr. Basketball Skills           | 6-9  | 6:00-7:00pm     | 6/14-7/26 | \$89(N/R \$109) | SPRC     | -        | 7       | 3110603-03 |
| Jr. Basketball Skills           | 9-12 | 7:00-8:00pm     | 6/14-7/26 | \$89(N/R \$109) | SPRC     | -        | 7       | 3110603-04 |

## Tuesday

| CLASS NAME            | AGE | TIME            | DATE      | FEE             | LOCATION | NO CLASS | CLASSES | CODE       |
|-----------------------|-----|-----------------|-----------|-----------------|----------|----------|---------|------------|
| Jr. Soccer            | 3-4 | 9:00-9:45am     | 6/15-7/27 | \$89(N/R \$109) | SPRC     | -        | 7       | 3110601-03 |
| All Star All Sports   | 4-6 | 9:45-10:45am    | 6/15-7/27 | \$89(N/R \$109) | SPRC     | -        | 7       | 3110602-01 |
| All Star All Sports   | 3-4 | 10:45-11:30am   | 6/15-7/27 | \$89(N/R \$109) | SPRC     | -        | 7       | 3110602-02 |
| Jr. Basketball Skills | 3-4 | 11:30am-12:15pm | 6/15-7/27 | \$89(N/R \$109) | SPRC     | -        | 7       | 3110603-05 |
| Jr. Basketball        | 4-6 | 12:15-1:15pm    | 6/15-7/27 | \$89(N/R \$109) | SPRC     | -        | 7       | 3110603-06 |

## Wednesday

| CLASS NAME          | AGE | TIME          | DATE     | FEE              | LOCATION | NO CLASS | CLASSES | CODE       |
|---------------------|-----|---------------|----------|------------------|----------|----------|---------|------------|
| Junior Soccer       | 4-6 | 9:00-10:00am  | 6/9-7/28 | \$100(N/R \$120) | SPRC     | -        | 8       | 3110601-04 |
| Jr. Soccer          | 3-4 | 10:00-10:45am | 6/9-7/28 | \$100(N/R \$120) | SPRC     | -        | 8       | 3110601-05 |
| Jr. Soccer 2        | 5-7 | 10:45-11:45am | 6/9-7/28 | \$100(N/R \$120) | SPRC     | -        | 8       | 3110601-06 |
| Jr. Golf            | 4-5 | 12:00-1:00pm  | 6/9-7/28 | \$100(N/R \$120) | SPRC     | -        | 8       | 3110606-01 |
| Jr. Golf Skills     | 6-8 | 1:00-2:00pm   | 6/9-7/28 | \$100(N/R \$120) | SPRC     | -        | 8       | 3110606-02 |
| All Star All Sports | 4-6 | 4:15-5:15pm   | 6/9-7/28 | \$100(N/R \$120) | STC-PCC  | -        | 8       | 3110602-03 |
| Parent Tot Sports   | 2-3 | 5:15-6:00pm   | 6/9-7/28 | \$100(N/R \$120) | STC-PCC  | -        | 8       | 3110607-01 |
| Jr. Soccer          | 3-4 | 6:00-6:45pm   | 6/9-7/28 | \$100(N/R \$120) | STC-PCC  | -        | 8       | 3110601-07 |
| Jr. Soccer          | 4-6 | 6:45-7:45pm   | 6/9-7/28 | \$100(N/R \$120) | STC-PCC  | -        | 8       | 3110601-08 |

## Friday

| CLASS NAME                 | AGE | TIME            | DATE      | FEE              | LOCATION | NO CLASS | CLASSES | CODE       |
|----------------------------|-----|-----------------|-----------|------------------|----------|----------|---------|------------|
| <b>Jr. Golf</b>            | 4-6 | 9:00-9:45am     | 6/11-7/30 | \$100(N/R \$120) | SPRC     |          | 8       | 3110606-03 |
| <b>All Star All Sports</b> | 3-4 | 10:00-10:45am   | 6/11-7/30 | \$100(N/R \$120) | SPRC     |          | 8       | 3110602-04 |
| <b>Jr. Soccer</b>          | 3-4 | 11:00-11:45am   | 6/11-7/30 | \$100(N/R \$120) | SPRC     |          | 8       | 3110601-09 |
| <b>Jr. Soccer</b>          | 3-4 | 11:45am-12:45pm | 6/11-7/30 | \$100(N/R \$120) | SPRC     |          | 8       | 3110601-10 |

## Saturday

| CLASS NAME                 | AGE  | TIME            | DATE      | FEE             | LOCATION       | NO CLASS | CLASSES | CODE       |
|----------------------------|------|-----------------|-----------|-----------------|----------------|----------|---------|------------|
| <b>Parent Tot Sports</b>   | 2-3  | 9:00-9:45am     | 6/12-7/31 | \$89(N/R \$109) | SPRC           | 3-Jul    | 7       | 3110607-02 |
| <b>Jr. Soccer</b>          | 3-4  | 9:45-10:30am    | 6/12-7/31 | \$89(N/R \$109) | SPRC           | 3-Jul    | 7       | 3110601-11 |
| <b>Jr. Soccer</b>          | 4-6  | 10:30-11:30am   | 6/12-7/31 | \$89(N/R \$109) | SPRC           | 3-Jul    | 7       | 3110601-12 |
| <b>Jr. T-Ball</b>          | 4-6  | 11:45am-12:45pm | 6/12-7/31 | \$89(N/R \$109) | SPRC           | 3-Jul    | 7       | 3110604-01 |
| <b>Jr. T-Ball</b>          | 3-4  | 12:45-1:30pm    | 6/12-7/31 | \$89(N/R \$109) | SPRC           | 3-Jul    | 7       | 3110604-02 |
| <b>Jr. Flag Football</b>   | 4-6  | 2:00-3:00pm     | 6/12-7/31 | \$89(N/R \$109) | STC-Sportsplex | 3-Jul    | 7       | 3120618-01 |
| <b>Jr. Flag Football</b>   | 7-10 | 3:00-4:00pm     | 6/12-7/31 | \$89(N/R \$109) | STC-Sportsplex | 3-Jul    | 7       | 3120618-02 |
| <b>Session 2</b>           |      |                 |           |                 |                |          |         |            |
| <b>Parent Tot Sports</b>   | 2-3  | 9:15-9:45am     | 8/7-8/21  | \$40(N/R \$60)  | SPRC           | -        | 3       | 3110607-03 |
| <b>All Star All Sports</b> | 4-6  | 9:45-10:45am    | 8/7-8/21  | \$40(N/R \$60)  | SPRC           | -        | 3       | 3110602-08 |
| <b>Jr. Soccer</b>          | 3-4  | 10:45-11:30am   | 8/7-8/21  | \$40(N/R \$60)  | SPRC           | -        | 3       | 3110601-17 |
| <b>Jr. Soccer</b>          | 4-6  | 11:30am-12:30pm | 8/7-8/21  | \$40(N/R \$60)  | SPRC           | -        | 3       | 3110601-18 |

## All Star Sports - Two-Days A Week

## Monday/Wednesday

| CLASS NAME                   | AGE  | TIME            | DATE     | FEE            | LOCATION | NO CLASS | CLASSES | CODE       |
|------------------------------|------|-----------------|----------|----------------|----------|----------|---------|------------|
| <b>Jr. Soccer</b>            | 3-4  | 9:15-10:00am    | 8/2-8/18 | \$77(N/R \$97) | STC-PCC  | -        | 6       | 3110601-13 |
| <b>Jr. Soccer</b>            | 4-6  | 10:00-11:00am   | 8/2-8/18 | \$77(N/R \$97) | STC-PCC  | -        | 6       | 3110601-14 |
| <b>Jr. T-Ball</b>            | 3-4  | 11:15am-12:00pm | 8/2-8/18 | \$77(N/R \$97) | STC-PCC  | -        | 6       | 3110604-03 |
| <b>Jr. T-Ball</b>            | 4-6  | 12:00-1:00pm    | 8/2-8/18 | \$77(N/R \$97) | STC-PCC  | -        | 6       | 3110604-04 |
| <b>Jr. Baseball Skills</b>   | 7-10 | 4:00-5:00pm     | 8/2-8/18 | \$77(N/R \$97) | SPRC     | -        | 6       | 3120620-01 |
| <b>Jr. Basketball</b>        | 3-4  | 5:15-6:00pm     | 8/2-8/18 | \$77(N/R \$97) | SPRC     | -        | 6       | 3110603-07 |
| <b>Jr. Basketball</b>        | 5-8  | 6:00-7:00pm     | 8/2-8/18 | \$77(N/R \$97) | SPRC     | -        | 6       | 3110603-08 |
| <b>Jr. Basketball Skills</b> | 7-10 | 7:00-8:00pm     | 8/2-8/18 | \$77(N/R \$97) | SPRC     | -        | 6       | 3110603-09 |

## Tuesday/Thursday

| CLASS NAME                      | AGE  | TIME            | DATE     | FEE            | LOCATION | NO CLASS | CLASSES | CODE       |
|---------------------------------|------|-----------------|----------|----------------|----------|----------|---------|------------|
| <b>Jr. Soccer</b>               | 3-4  | 9:15-10:00am    | 8/3-8/19 | \$77(N/R \$97) | SPRC     | -        | 6       | 3110601-15 |
| <b>Jr. Soccer</b>               | 4-6  | 10:00-11:00am   | 8/3-8/19 | \$77(N/R \$97) | SPRC     | -        | 6       | 3110601-16 |
| <b>Jr. Golf</b>                 | 4-6  | 11:15am-12:00pm | 8/3-8/19 | \$77(N/R \$97) | SPRC     | -        | 6       | 3110606-04 |
| <b>All Star All Sports</b>      | 4-6  | 12:00-1:00pm    | 8/3-8/19 | \$77(N/R \$97) | SPRC     | -        | 6       | 3110602-05 |
| <b>All Star All Sports</b>      | 3-4  | 4:00-4:45pm     | 8/3-8/19 | \$77(N/R \$97) | STC-PCC  | -        | 6       | 3110602-06 |
| <b>All Star All Sports</b>      | 4-6  | 4:45-5:45pm     | 8/3-8/19 | \$77(N/R \$97) | STC-PCC  | -        | 6       | 3110602-07 |
| <b>Jr. Flag Football</b>        | 4-6  | 6:00-7:00pm     | 8/3-8/19 | \$77(N/R \$97) | STC-PCC  | -        | 6       | 3120618-03 |
| <b>Jr. Flag Football Skills</b> | 7-10 | 7:00-8:00pm     | 8/3-8/19 | \$77(N/R \$97) | STC-PCC  | -        | 6       | 3120618-04 |





## Baseball/Softball Camp

**Ages 6-11** **4 Classes**

Improve your skills by day, use them later that night! This camp will challenge each player to improve during the week. We will cover the mechanics of hitting, fielding, base running along with pitching and catching. We strive to build confidence through instructional play so that each player can take their game to the next level. *Instructor: All Star Sports Instruction (BK)*

**\$100(N/R \$120)** **STC-Pottawatomie Baseball Field**

**Age 6-8**

M-Th 6/14-6/17 9:00-11:30am 3120601-01

**Age 8-11**

M-Th 6/14-6/17 11:30am-2:00pm 3120601-02

## Basketball Camp

**Ages 6-11** **5 Classes**

Be active, have fun, and learn ways to perfect your basketball skills in this camp where teamwork is the focus. *Instructor: All Star Sports Instruction*

**\$100(N/R \$120)** **HSS**

**Age 6-8**

M-F 6/28-7/2 11:00am-1:00pm 3120602-01

**Age 8-11**

M-F 6/28-7/2 9:00-11:00am 3120602-02

**Girls Camp - Age 7-11**

M-F 6/28-7/2 1:00-3:30pm 3120602-03

## Soccer Camp

**Ages 6-11** **5 Classes**

Join us as we advance each players skills to the next level in the world's most popular sport! Your child will develop skills and improve your self-confidence in this instructional camp. Our staff will work on every aspect of the game along with working on individual foot skills. Please bring a soccer ball. *Instructor: All Star Sports Instruction*

**\$100(N/R \$120)** **SPRC**

**Age 6-8**

M-F 7/5-7/9 4:30-6:30pm 3120603-01

**Age 8-11**

M-F 7/5-7/9 6:30-8:30pm 3120603-02

## Flag Football Camp

**Ages 6-11** **5 Classes**

Join the team! You will learn the proper techniques of passing, receiving, blocking and kicking, plus offensive and defensive strategies. Please bring knee pads to class. *Instructor: All Star Sports Instruction*

**\$96(N/R \$116)**

**SPRC**

**Age 6-8**

M-F 7/19-7/23 5:30-7:30pm 3120605-01

**Age 8-12**

M-F 7/26-7/30 5:30-7:30pm 3120605-02

## Multi-Sports Camp

**Ages 5-12** **5 Classes**

This camp is for the all-around athlete or for someone who wants to try it all. Sports like soccer, basketball, hockey, football, and baseball will be taught in detail. The main focal point of this camp is teamwork and sportsmanship. Each sport is covered in a way so that every participant can contribute to his or her team's success. This camp is not about winning or losing it's about having FUN and learning. *Instructor: All Star Sports Instruction*

**\$100(N/R \$120)**

**STC - PCC**

**Age 5-7**

M-F 6/21-6/25 3:00-5:00pm 3120606-01

M-F 7/19-7/23 3:00-5:00pm 3120606-03

**Age 8-12**

M-F 6/21-6/25 3:00-5:00pm 3120606-02

M-F 7/19-7/23 3:00-5:00pm 3120606-43

## Floor Hockey Camp

**Ages 5-11** **5 Classes**

Improve balance, posture and overall coordination. This is designed to teach the rules and mechanics of this fast paced game without the skates. No checking will be allowed but everyone must come prepared to play hard. This camp will challenge everyone involved to ensure they improve with their stick work, teamwork, and overall knowledge of the game. We will cover the mechanics of passing, shooting, puck control, defense and offense in a fun and safe environment. **Equipment:** Hockey Stick. **Mandatory Protection:** Hockey helmet or bike helmet, hockey gloves, knee and elbow pads. **Optional Protection:** Mouth guard, shin pads, wrist pads. *Instructor: All Star Sports Instruction*

**\$100(N/R \$120)**

**SPRC**

**Age 5-8**

M-F 7/12-7/16 11:30am-1:30pm 3120608-01

**Age 8-11**

M-F 7/12-7/16 9:00-11:00am 3120608-02

## Speed & Agility Training

**Ages 6-10** **7 Classes**

This camp is designed to help increase your child's speed and agility in their sport of preference. While participating in the program we are looking to help your child obtain that extra element to their game that helps them stand out on the field or court. We will focus on skills such as form, start & stop speeds, directional change/acceleration and fun games to help improve their skills overall. **Equipment:** Water Bottle and Running Shoes. *Instructor: All Star Sports Instruction*

**\$60(N/R \$80)**

**SPRC**

M-F 6/14-6/18 9:00-10:00am 3120610-01

### SAFETY PROTOCOLS

All current guidelines are being followed to provide a safe experience, including wearing masks and social distancing.





## Dodgeball Tournament

**Ages 10-14** **1 Class**

Get your team ready for the annual Dodgeball Tournament; officiated by All Star Sports Instruction. Each team can have 6-8 players. There will be three age divisions. Six players play at a time and each team are guaranteed two games. All participants will receive a T-shirt. Prizes are awarded for the winning team in each age division. Registration deadline is 6/15. Please register based on the grade level in 2021-2020 school year. Each participant registers individually. Please have one team member e-mail allstarsports03@live.com with the name of the Team Captain and a list of team players 6-8 total. A confirmation e-mail will be sent upon receipt of Team Roster. *Instructor: All Star Sports Instruction*

**\$23(N/R \$23)** **WHLR**

|                  |                |            |
|------------------|----------------|------------|
| <b>Grade 3-4</b> |                |            |
| F 6/25           | 9:00am-12:00pm | 3120647-01 |
| <b>Grade 5-6</b> |                |            |
| F 6/25           | 9:00am-12:00pm | 3120647-02 |
| <b>Grade 7-8</b> |                |            |
| F 6/25           | 9:00am-12:00pm | 3120647-03 |



## Little Ballers

**Ages 3-4** **7 Classes**

Get some energy out with this fun introduction to basketball class, taught by Coach Kevin of Shoot90. Kevin has worked with over 100 student-athletes in Geneva and is excited to offer this brand new class. The goal is to have fun and introduce basic concepts such as shooting, dribbling, and passing. Kids are sure to have lots of fun and come away with a great impression of basketball! *Instructor: Kevin Kleinman (BK)*

**\$25(N/R \$35)** **SPRC**

|            |               |            |
|------------|---------------|------------|
| W 5/5-5/26 | 10:00-10:40am | 3222336-01 |
|------------|---------------|------------|



## SUMMER LEAGUES

### Tiny Sluggers T-Ball League

**Ages 3-6** **11 Classes**

Learn the game of t-ball. Skill improvement, player participation and social interaction are goals of the program. Children will be divided into teams and play in practices and games. Each player will receive a baseball hat, a t-shirt and an award. Please park in the north parking lot at Wheeler Park. *Instructor: All Star Sports Instruction*

**\$115 (N/R \$135)** **Wheeler Park**

|                 |              |            |
|-----------------|--------------|------------|
| <b>Age 3-4</b>  |              |            |
| M/W 6/14-7/19   | 9:15-10:15am | 3120631-01 |
| M/W 6/14-7/19   | 5:30-6:30pm  | 3120631-02 |
| Tu/Th 6/15-7/20 | 4:15-5:15pm  | 3120631-03 |
| Tu/Th 6/15-7/20 | 5:30-6:30pm  | 3120631-04 |

|                 |               |            |
|-----------------|---------------|------------|
| <b>Age 5-6</b>  |               |            |
| M/W 6/14-7/19   | 10:30-11:30am | 3120631-05 |
| M/W 6/14-7/19   | 4:15-5:15pm   | 3120631-06 |
| M/W 6/14-7/19   | 6:45-7:45pm   | 3120631-07 |
| Tu/Th 6/15-7/20 | 6:45-7:45pm   | 3120631-08 |

### Girls Softball League

**Ages 5-7** **11 Classes**

Learn the basic fundamentals in this fun, instructional league. Each player will receive a hat and t-shirt. Please park in the north parking lot at Wheeler Park off Route 31. *Instructor: All Star Sports Instruction*

**\$115(N/R \$135)** **Wheeler Park**

|               |             |            |
|---------------|-------------|------------|
| M/W 6/14-7/19 | 6:45-7:45pm | 3120632-01 |
|---------------|-------------|------------|

### Summer Basketball League

**Ages 6-10** **7 Classes**

Boys and girls learn in a fun and positive atmosphere where everyone plays. This instructional league will allow children to play while working on fundamentals and games situations. A practice will precede each game and will focus on different drills to be used in that game. Score will not be kept. Each child receives a team jersey and award. There will be 2 practices and 5 games. *Instructor: All Star Sports Instruction*

**\$108(N/R \$128)** **SPRC**

|                 |                |            |
|-----------------|----------------|------------|
| <b>Age 6-8</b>  |                |            |
| F 6/11-7/23     | 9:00-10:15am   | 3120636-01 |
| <b>Age 8-11</b> |                |            |
| F 6/11-7/23     | 10:15am-1:30pm | 3120636-02 |







## Be a host family!

Are you interested in hosting our British Soccer Coaches this summer?

Please email David Wiltcher at [dwiltcher@challengersports.com](mailto:dwiltcher@challengersports.com).

### Challenger Sports First Kicks Soccer Camp

**Ages 3-4** **5 Classes**

This camp is a fun introduction to the basic elements of soccer. Small coaching groups, lots of running, kicking, laughing, and new friends are in store. Each participant will receive a soccer ball and camp t-shirt. *Instructor: Challenger Sports (RC)*

**\$111(N/R \$131)** **SPRC**

|     |           |              |            |
|-----|-----------|--------------|------------|
| M-F | 6/7-6/11  | 9:00-10:00am | 3122301-01 |
| M-F | 7/26-7/30 | 9:00-10:00am | 3122301-02 |

### Challenger Sports Mini Soccer Camp

**Ages 4-6** **5 Classes**

Be captivated in this fun-filled camp! Learn and understand the fundamentals of soccer using challenging skill building activities, competition and fun mini games. Plus, each participant will receive a soccer ball and camp t-shirt.

*Instructor: Challenger Sports (RC)*

**\$154(N/R \$174)** **SPRC**

|     |           |                 |            |
|-----|-----------|-----------------|------------|
| M-F | 6/7-6/11  | 10:15am-12:15pm | 3222301-01 |
| M-F | 7/26-7/30 | 10:15am-12:15pm | 3222301-02 |

### Challenger Sports Player Development Soccer Camp

**Ages 6-12** **5 Classes**

This fun-filled camp gives participants personalized attention and encouragement as they learn a variety of skills through games and drills. Plus, each participant will receive a soccer ball and camp t-shirt. *Instructor: Challenger Sports. (RC)*

**\$181(N/R \$201)** **SPRC**

**Age 6-9**

|     |          |             |            |
|-----|----------|-------------|------------|
| M-F | 6/7-6/11 | 1:30-4:30pm | 3222302-01 |
|-----|----------|-------------|------------|

**Age 10-12**

|     |          |             |            |
|-----|----------|-------------|------------|
| M-F | 6/7-6/11 | 1:30-4:30pm | 3222302-02 |
|-----|----------|-------------|------------|

**Age 6-12**

|     |           |             |            |
|-----|-----------|-------------|------------|
| M-F | 7/26-7/30 | 1:30-4:30pm | 3222302-03 |
|-----|-----------|-------------|------------|



### Chicago White Sox Summer Camp

**Ages 5-12 (Boys)** **4 Classes**

Participants will focus on throwing, hitting, bunting, fielding, pitching, and base running using fun skill games. All skill levels and experience are welcome. All registration is done through the Chicago Sox website at [mlb.com/whitesox](http://mlb.com/whitesox). Friday will be used a rain day. *Instructor: Chicago White Sox Staff*

**\$149 (N/R \$169)** **Sunset Baseball Field**

|      |           |              |
|------|-----------|--------------|
| M-Th | 7/12-7/15 | 8:30-11:30am |
|------|-----------|--------------|



### SAFETY PROTOCOLS

All current guidelines are being followed to provide a safe experience, including wearing masks and social distancing.



## ARCHERY & FENCING

### Archery

**Ages 8 & older** **Classes Vary**

This class combines safety and proper technique to create an exciting and educational experience. Equipment is provided, no crossbows. Adults and youth welcome. Level 2 requires instructor approval. *Instructor: Ron Hemmelgarn (RC)*

**\$66(N/R \$86)** **SPRC**

**Archery Level 1 - Age 8 & older**

|    |           |              |            |
|----|-----------|--------------|------------|
| Su | 7/11-8/29 | 12:30-1:30pm | 3212301-01 |
|----|-----------|--------------|------------|

**Archery Level 2 - Age 10 & older**

|    |           |             |            |
|----|-----------|-------------|------------|
| Su | 7/11-8/29 | 1:30-2:30pm | 3212301-02 |
|----|-----------|-------------|------------|

\*No class 7/18 and 8/15

### Fencing

**Ages 8 & up** **Classes Vary**

Did you know fencing is statistically the most safe and least injurious sport? Students will progress from beginning fencing moves to incorporating them into game strategy. Class consists of conditioning, drills and bouts. Great for all fitness levels. Please note: for advancement info call Fencing Sports Club at 630-678-0035. *Instructor: Traci Lapshin (RC)*

**\$50(N/R\$70) - 6 Classes** **SCC**

**Fencing Beginners**

|   |           |             |            |
|---|-----------|-------------|------------|
| F | 7/16-8/6  | 7:30-8:20pm | 3220404-01 |
| F | 8/13-9/10 | 7:30-8:20pm | 3220404-02 |

**Fencing Continuers**

|   |           |             |            |
|---|-----------|-------------|------------|
| F | 7/16-8/6  | 6:30-8:00pm | 3220404-03 |
| F | 8/13-9/10 | 6:30-8:00pm | 3220404-04 |

**Fencing- Family**

**\$45(N/R \$65) Additional family members**

|   |           |             |            |
|---|-----------|-------------|------------|
| F | 7/16-8/6  | 7:30-8:20pm | 3220404-05 |
| F | 8/13-9/10 | 7:30-8:20pm | 3220404-06 |



## GOLF

### Jr. Golf

**Ages 6-14** **4 Classes**

Learn the proper grip, stance, aim, chipping, putting and full swing. Please note: wear collared shirt, golf or tennis shoes (water bottles and sunscreen recommended). If juniors do not have clubs please come to the first class and the staff can evaluate the proper size needed. *Instructor: Rick Bell, Certified PGA Teaching Professional (RC)*

**\$95(N/R \$115)** **Prairie Landing Golf Course**

**Junior Golf - Age 7-9**

|       |           |               |            |
|-------|-----------|---------------|------------|
| Tu/Th | 6/15-6/24 | 10:00-10:45am | 3222318-01 |
| Tu/Th | 7/6-7/15  | 10:00-10:45am | 3222318-02 |

**Junior Golf - Age 10-15**

|       |           |               |            |
|-------|-----------|---------------|------------|
| Tu/Th | 6/15-6/24 | 11:00-11:45am | 3222318-03 |
| Tu/Th | 7/6-7/15  | 11:00-11:45am | 3222318-04 |

## TENNIS - AT A GLANCE

The junior program includes different ability classes, starting with Red Ball and advancing to our Jr. Development groups.

The program aims to provide a structured and fun framework for learning with the goal of fostering a lasting enjoyment of the game of tennis and willingness and desire to improve. USTA 10 and Under Tennis format will be used at certain levels. (BK)

### Intro To Tennis: Red Ball

**Ages 4-7** **Classes Vary**

Players will develop agility, balance, basic movement patterns, forehand and backhand groundstrokes, serves, return volleys, court positioning and scoring.

*Instructor: MTL Tennis Management Group (RC)*

**\$98(N/R \$118)** **Dryden Park**

|     |          |               |            |
|-----|----------|---------------|------------|
| M/W | 6/7-6/30 | 10:00-11:00am | 3221801-01 |
|-----|----------|---------------|------------|

|       |         |             |            |
|-------|---------|-------------|------------|
| Tu/Th | 6/8-7/1 | 5:00-6:00pm | 3221801-04 |
|-------|---------|-------------|------------|

|     |          |               |            |
|-----|----------|---------------|------------|
| M/W | 7/12-8/4 | 10:00-11:00am | 3221801-06 |
|-----|----------|---------------|------------|

|       |          |             |            |
|-------|----------|-------------|------------|
| Tu/Th | 7/13-8/5 | 5:00-6:00pm | 3221801-07 |
|-------|----------|-------------|------------|

**\$49(N/R \$69)** **Dryden Park**

|    |          |               |            |
|----|----------|---------------|------------|
| Sa | 6/12-7/3 | 10:00-11:00am | 3221801-05 |
|----|----------|---------------|------------|

|    |          |               |            |
|----|----------|---------------|------------|
| Sa | 7/17-8/7 | 10:00-11:00am | 3221801-10 |
|----|----------|---------------|------------|

### Intro To Tennis: Red Ball Elite

**Ages 5-7** **Classes Vary**

Players will develop to court coverage, ability to recognize open space, prepare for red ball play and begin transition to orange ball. *Instructor: MTL Tennis Management Group (RC).*

**\$144 (N/R \$164)** **Dryden Park**

|       |         |                  |            |
|-------|---------|------------------|------------|
| Tu/Th | 6/8-7/1 | 10:30am- 12:00pm | 3221802-05 |
|-------|---------|------------------|------------|

|       |          |                  |            |
|-------|----------|------------------|------------|
| Tu/Th | 7/13-8/5 | 10:30am- 12:00pm | 3221802-08 |
|-------|----------|------------------|------------|

### Tennis: Orange Ball

**Ages 8-10** **Classes Vary**

Players will develop agility, coordination, dynamic balance, movement patterns, court positioning, scoring and reliable technique on forehand, back hand, serve and volleys.

*Instructor: MTL Tennis Management Group (RC)*

**\$98(N/R \$118)** **Dryden Park**

|     |          |                 |            |
|-----|----------|-----------------|------------|
| M/W | 6/7-6/30 | 11:00am-12:00pm | 3221803-01 |
|-----|----------|-----------------|------------|

|       |         |             |            |
|-------|---------|-------------|------------|
| Tu/Th | 6/8-7/1 | 6:00-7:00pm | 3221803-03 |
|-------|---------|-------------|------------|

|     |          |                 |            |
|-----|----------|-----------------|------------|
| M/W | 7/12-8/4 | 11:00am-12:00pm | 3221803-05 |
|-----|----------|-----------------|------------|

|       |          |             |            |
|-------|----------|-------------|------------|
| Tu/Th | 7/13-8/5 | 6:00-7:00pm | 3221803-06 |
|-------|----------|-------------|------------|

**\$49(N/R \$69)** **Dryden Park**

|    |          |                 |            |
|----|----------|-----------------|------------|
| Sa | 6/12-7/3 | 11:00am-12:00pm | 3221803-04 |
|----|----------|-----------------|------------|

|    |          |                 |            |
|----|----------|-----------------|------------|
| Sa | 7/18-8/8 | 11:00am-12:00pm | 3221803-08 |
|----|----------|-----------------|------------|



### Tennis: Orange Ball Elite

**Ages 8-10** **8 Classes**

Players will develop advanced shot selection, use of angles, emerging strengths, prepare for orange ball play and begin to transition to green ball. *Instructor Approval only. Instructor: MTL Tennis Management Group (RC)*

**\$144 (N/R \$164)** **Dryden Park**

|     |          |             |            |
|-----|----------|-------------|------------|
| M/W | 6/7-6/30 | 1:00-2:30pm | 3221807-01 |
|-----|----------|-------------|------------|

|     |          |             |            |
|-----|----------|-------------|------------|
| M/W | 7/12-8/4 | 1:00-2:30pm | 3221807-02 |
|-----|----------|-------------|------------|

### Jr. Development Tennis 1

**Ages 11-17** **Classes Vary**

Players will develop agility, coordination, dynamic balance, movement patterns, court positioning, scoring and reliable technique on forehand and backhand, serve, return and volleys. Class will use green ball for skill development with an introduction to yellow ball. *Instructor: MTL Tennis Management Group (RC)*

**\$98(N/R \$118)** **Dryden Park**

|     |          |              |            |
|-----|----------|--------------|------------|
| M/W | 6/7-6/30 | 12:00-1:00pm | 3221804-01 |
|-----|----------|--------------|------------|

|     |          |              |            |
|-----|----------|--------------|------------|
| M/W | 7/12-8/4 | 12:00-1:00pm | 3221804-05 |
|-----|----------|--------------|------------|

**\$49(N/R \$69)** **Dryden Park**

|    |          |              |            |
|----|----------|--------------|------------|
| Sa | 6/12-7/3 | 12:00-1:00pm | 3221804-04 |
|----|----------|--------------|------------|

|    |          |              |            |
|----|----------|--------------|------------|
| Sa | 7/17-8/7 | 12:00-1:00pm | 3221804-08 |
|----|----------|--------------|------------|

### Jr. Development Tennis 2

**Ages 11-13** **Classes Vary**

Players will develop complex coordination, and control, reaction time, understanding of the game situation (offense, defense and neutral) in different phases of a point and high percentage shot selection. Singles and doubles match "play for the last 1½ hour. *Instructor: MTL Tennis Management Group (RC)*

**\$141(N/R \$161)** **Dryden Park**

|       |         |              |            |
|-------|---------|--------------|------------|
| Tu/Th | 6/8-7/1 | 9:00-10:30am | 3221805-01 |
|-------|---------|--------------|------------|

|       |          |              |            |
|-------|----------|--------------|------------|
| Tu/Th | 7/13-8/5 | 9:00-10:30am | 3221805-03 |
|-------|----------|--------------|------------|

**\$72 (N/R \$92)** **Dryden Park**

|    |          |             |            |
|----|----------|-------------|------------|
| Sa | 6/12-7/3 | 1:00-2:30pm | 3221805-02 |
|----|----------|-------------|------------|

|    |          |             |            |
|----|----------|-------------|------------|
| Sa | 7/17-8/7 | 1:00-2:30pm | 3221805-04 |
|----|----------|-------------|------------|

### Tennis Express 101

**Ages 18 & older** **8 Classes**

This program is designed to introduce the game to new players and re-energize former players. *Instructor: MTL Tennis Management Group (RC)*

**\$98(N/R \$118)** **Dryden Park**

|       |         |             |            |
|-------|---------|-------------|------------|
| Tu/Th | 6/8-7/1 | 7:00-8:00pm | 3421801-01 |
|-------|---------|-------------|------------|

|       |          |             |            |
|-------|----------|-------------|------------|
| Tu/Th | 7/13-8/5 | 7:00-8:00pm | 3421801-02 |
|-------|----------|-------------|------------|

## LACROSSE

### Players G3X Girls and Boys Lacrosse Camp

**Ages 7-14** **Classes Vary**

Come play the fasted game on two feet! Experienced staff will teach and develop campers in the skills of proper stick handling, dodging, passing, shooting, offense and defense systems. Individual and game simulation drills will be taught through a progressive practice plan in order to prepare the players for game play. Camp will conclude with a full field scrimmage. Full protective equipment is needed including: Boys: Helmet, shoulder pads, arm guards, gloves and mouth guard. Girls: Goggles and mouth guard. Rental equipment, including a stick is available through River City Lacrosse. Boys camp and girls camp is separate. Players will be divided into teams by grade. Bring a water bottle and all campers will receive a t-shirt. For questions, email: [info@rivercitylax.com](mailto:info@rivercitylax.com). *Instructor: : RiverCity Lacrosse*

**\$125(N/R \$145)** **Burgess Norton Fields**

|      |           |              |            |
|------|-----------|--------------|------------|
| M-Th | 6/21-6/24 | 9:00-11:00am | 3222303-01 |
|------|-----------|--------------|------------|

|      |           |              |            |
|------|-----------|--------------|------------|
| M-Th | 7/12-7/15 | 9:00-11:00am | 3222303-02 |
|------|-----------|--------------|------------|

**\$225(N/R \$245) - Both Camps** **Burgess Norton Fields**

|      |           |              |            |
|------|-----------|--------------|------------|
| M-Th | 6/21-7/15 | 9:00-11:00am | 3222303-03 |
|------|-----------|--------------|------------|



### Learn To Row

**Ages 12-18** **3 Classes**

Learn to row with the St. Charles Rowing Club on the Fox River this summer. A fun basic introduction to the sport of rowing. Learn the basic aspects of rowing, from parts of the boat, carrying equipment and proper rowing stroke!! Enjoy a safe, supportive environment on the beautiful Fox River while learning an Olympic sport. Must know how to swim. Please select a t-shirt size. No experience required. Classes are held at 35W403 Pinelands Rd Wayne, IL 60184. *Instructor: SCRC Coaches, College Varsity Rowers and Crew*

**\$175(N/R \$195)** **Wayne, IL**

|     |     |            |
|-----|-----|------------|
| M-W | TBD | 3222339-01 |
|-----|-----|------------|

|     |     |            |
|-----|-----|------------|
| M-W | TBD | 3222339-02 |
|-----|-----|------------|

|     |     |            |
|-----|-----|------------|
| M-W | TBD | 3222339-03 |
|-----|-----|------------|

|     |     |            |
|-----|-----|------------|
| M-W | TBD | 3222339-04 |
|-----|-----|------------|

|     |     |            |
|-----|-----|------------|
| M-W | TBD | 3222339-05 |
|-----|-----|------------|

### SAFETY PROTOCOLS

All current guidelines are being followed to provide a safe experience, including wearing masks and social distancing.







## HOW TO REGISTER FOR ICE SKATING?

**Two registrations required: One through Fox Valley Ice Arena (FVIA) and the Geneva Park District.**

*Please follow the steps below to pay the annual \$20 basic skill fee through FVIA:*

1. Log onto fvvia.us, click 'Register For A Program'
2. If you have an account click 'login'; if you don't select 'Household Account' (Parent is primary and then they add children)
3. Once logged in click 'Register For A Program', then click 'Skate School' Tab on the left hand side
4. Towards the bottom of the page you will see USFS Basic Skills Registration, click 'Register'
5. Select person you are registering (Parents remember you are registering whoever is taking the class)
6. Accept the waiver by checking the box, then, click 'Add To Cart' and then 'Checkout'

All classes include Open Skate times: Tuesday: 5:40 - 5:50 pm and Thursday: 6:10 - 6:30 pm. Missed classes can be made up anytime within the session depending on class availability. Please check with the skate school staff for a makeup voucher on No Class dates. All classes are taught by Skate School Staff at Fox Valley Ice Arena. 1996 S. Kirk Rd, Geneva. \$20 Basic Fee is valid from July 1 - June 30. For questions call 630-262-0690, ext. 101 or email [rbrubaker@theskateschool.com](mailto:rbrubaker@theskateschool.com)

## Learn To Ice Skate Lessons

**Ages 3-5** **7 Classes**

This class is for young beginners that have never skated before. This is a fun atmosphere, using games and ice-safe toys to help teach basic skills and include proper falling, getting up, marching, gliding and forward swizzles. *Instructor: Fox Valley Ice Arena (RC)*

|    |           |             | <b>FVIA</b> |
|----|-----------|-------------|-------------|
| Tu | 7/13-8/17 | 5:10-5:40pm | 3122401-01  |
| Th | 7/15-8/19 | 6:30-7:00pm | 3122401-02  |

## Youth Ice Skating Lessons

**Ages 6-12** **7 Classes**

Learn the fundamentals of the sport and advance to the more specialized areas of skating. *Instructor: Fox Valley Ice Arena (RC)*

|    |           |             | <b>FVIA</b> |
|----|-----------|-------------|-------------|
| Tu | 7/13-8/17 | 5:10-5:40pm | 3222401-01  |
| Th | 7/15-8/19 | 6:30-7:00pm | 3222401-02  |

## Learn To Skate Ice Hockey

**Ages 5 & older** **7 Classes**

The curriculum is designed to teach the fundamentals of hockey skating. Skaters will learn how to maneuver faster and be more agile on the ice. Proper skating techniques are the primary focus of the levels. All elements will be taught without a puck. *Instructor: Fox Valley Ice Arena (RC)*

|    |           |             | <b>FVIA</b> |
|----|-----------|-------------|-------------|
| Tu | 7/13-8/17 | 5:10-5:40pm | 3222402-01  |
| Th | 7/15-8/19 | 5:10-5:40pm | 3222402-02  |

## Teen Ice Hockey Learn To Skate

**Ages 10-17** **7 Classes**

The class focuses on the basic skating fundamentals necessary to skate and/or play hockey. Ice Skating is a low impact exercise that provides positive effects on overall health. *Instructor: Fox Valley Ice Arena. (RC)*

|    |           |             | <b>FVIA</b> |
|----|-----------|-------------|-------------|
| Tu | 7/13-8/17 | 5:45-6:15pm | 3222404-01  |

## ADULT SKATE

### Adult Learn To Ice Skate

**Ages 18 & older** **7 Classes**

The class is designed for adults who want to learn how to skate. Whether it is figure skating or hockey, this class focuses on the basic skating fundamentals necessary for skating. Just like running, walking and swimming, ice skating is a low-impact exercise that offers many health benefits. *Instructor: Fox Valley Ice Arena (RC)*

|    |           |             | <b>FVIA</b> |
|----|-----------|-------------|-------------|
| Tu | 7/13-8/24 | 6:30-7:00pm | 3422401-01  |

## SKATEBOARDING

### Beginner Skateboarding

**Ages 6 & older** **4 Classes**

Learn how ride up and down ramps, how to flow through a skatepark, the basics of an ollie and dropping in. Skatepark etiquette, taking care of equipment, how to progress safely will also be covered. Please note: helmets, safety gear and skateboards can be provided upon request. *Instructor: Fargo Skateboarding Staff*

|    |          |             | <b>South Street Skate Park</b> |
|----|----------|-------------|--------------------------------|
| Th | 6/3-6/24 | 4:00-5:00pm | 3222325-01                     |
| Th | 7/8-7/29 | 4:00-5:00pm | 3222325-02                     |
| Th | 8/5-8/26 | 4:00-5:00pm | 3222325-03                     |

### Intermediate Skateboarding Class

**Ages 6 & older** **4 Classes**

Intermediate skateboard classes will get more technical than the beginner classes. Dropping in and other sorts of flip tricks will be taught at the intermediate levels. Those who already have a fairly good grasp on skateboarding would want to start here. Please note: Helmets, safety gear and skateboards can be provided upon request. *Instructor: Fargo Skateboarding Staff*

|    |          |             | <b>South Street Skate Park</b> |
|----|----------|-------------|--------------------------------|
| Th | 6/3-6/24 | 5:00-6:00pm | 3222326-01                     |
| Th | 7/8-7/29 | 5:00-6:00pm | 3222326-02                     |
| Th | 8/5-8/26 | 5:00-6:00pm | 3222326-03                     |



South Street Skate Park Info - turn to page 99

## Little Diggers Volleyball

**Ages 5-10** 8 Classes

Learn the basics of volleyball in a fun and safe environment. Kids will progress from soft playground balls to volleyballs (based on individual readiness) while learning proper techniques for bumping, setting, spiking and serving. A fun game is played at the end of every class! *Instructor: Beth Arni*

**\$96 (N/R \$116)** **SPRC**

**Age 5-8**

Tu 6/8-8/17\* 10:00-11:00am 3212302-01

**Age 8-10**

Tu 6/8-8/17\* 11:00am-12:00pm 3212302-02

\*No class 6/15, 7/6, 7/20

## Big Diggers Serving And Summer Games Volleyball

**Ages 11-14** 8 Classes

Do you love to play volleyball? Enjoy a fun-filled recreation style play with warm-ups and games. Each class will focus on serve technique, followed by scrimmages. Class focus will be on fun, yet competitive play. *Instructor: Beth Arni*

**\$144 (N/R \$164)** **SPRC**

Th 6/10-8/19\* 6:30-8:00pm 3212307-01

\*No class 6/17, 7/8, 7/22

## High School Co-Ed Summer Scrimmage Volleyball

**Ages 14-18** 8 Classes

This summer session is for all high school students who love to play volleyball, but prefer a fun recreational environment rather than the high intensity of club ball. The first 15 minutes each week will be spent warming up. The remaining 75 minutes will be spent playing volleyball matches. Our focus will be on fun, yet competitive play. Grab your friends and sign up for a great time! *Instructor: Beth Arni*

**\$96 (N/R \$116)** **SPRC**

Tu 6/8-8/17\* 6:30-8:00pm 3212308-01

\* No class 6/15, 7/6, 7/20

## Volleyball Strength & Agility Training

**Ages 11-16** 8 Classes

This class is designed for the athlete who wants to develop strength, improve foot speed and agility and increase his/her vertical jump. Each week, players will proceed through a series of activities such as ladder drills, box jumps and abdominal strength training. Note: No volleyball experience necessary. *Instructor: Beth Arni*

**\$135 (N/R \$155)** **SPRC**

Tu 6/8-8/17\* 9:00-10:00am 3212309-01

\*No Class 6/15, 7/6, 7/20

## Middle School & High School Tryout Prep Mini Camps

**Ages 11-16** 4 Classes

The lesson plan introduces the pass, set and spike. Do you want to feel confident walking into volleyball tryouts next Fall? If so, this is the camp for you! These mini-camps will prepare you for drills that are done during tryouts. We will focus on skills such as passing, serving and serve reception. **Note: Players may sign up for both sessions.** *Instructor: Beth Arni*

**\$36 (N/R \$56)** **SPRC**

Tu, Th 7/27 & 7/29 5:00-6:30pm 3212309-02

Tu, Th 8/3 & 8/5 5:00-6:30pm 3212309-03

## EVP Youth Indoor Volleyball Camp

**Ages 7-14** 4 Classes

The lesson plan introduces the pass, set and spike using a very light volleyball. VolleyKidz will improve each child's hand/eye coordination and left/right coordination through the use of fun drills and games. Lesson plan also incorporates short educational drills including spelling, math & science. Canceled classes are made up on Friday. *Instructor: EVP Volleyball Professionals*

**\$99 (N/R \$119)** **SPRC**

**Age 9-11**

M-Th 6/21-6/24 1:00-3:00pm 3222316-02

**Age 12-14**

M-Th 6/21-6/24 3:00-5:00pm 3222316-03

## BEACH VOLLEYBALL

### Volleykidz Beach Camp

**Ages 7-9** 4 Classes

Learn to pass, set and spike using a very light volleyball. Improve hand eye coordination through the use of drills and gross motor games. Please note: any canceled classes are made up on Friday. *Instructor: EVP Volleyball Pros*

**\$99 (N/R \$119)** **Sunset Pool Volleyball Court**

M-Th 7/12-7/15 8:00-9:00am 3222314-01

### EVP Tour Beach Volleyball Camp

**Ages 10-14** 4 Classes

It's time to take your volleyball game to the beach. Learn all the latest drills and training techniques that build your skills for the next level. Go beyond the fundamentals with fun contests and games! Please note: any canceled classes are made up on Friday. *Instructor: EVP Volleyball Pros*

**\$99 (N/R \$119)** **Sunset Pool Volleyball Court**

**Age 10-11**

M-Th 7/12-7/15 9:00-11:00am 3222315-01

**\$99 (N/R \$119)** **Sunset Pool Volleyball Court**

**Age 12-14**

M-Th 7/12-7/15 11:00am-1:00pm 3222315-02

## NEW! OUTDOOR CLASSES

### Youth Volleyball

#### Outdoor Grass Camps

**Ages 7-14** 4 Classes

This outdoor co-ed volleyball camp is perfect to keep your volleyball skills fresh for the upcoming grade school season. Participants will learn to overhand serve and with a variety of drills and organized games. *Instructor: EVP Volleyball Professionals (RC)*

**\$99 (N/R \$119)** **SPRC Grass Area**

**Ages 7-9**

M-Th 6/7-6/10 8:00am-9:00am 3222314-02

M-Th 8/2-8/5 8:00am-9:00am 3222314-03

**Ages 10-11**

M-Th 6/7-6/10 9:00am-11:00am 3222315-03

M-Th 8/2-8/5 9:00am-11:00am 3222315-04

**Ages 12-14**

M-Th 6/7-6/10 11:00am-1:00pm 3222315-05

M-Th 8/2-8/26 11:00am-1:00pm 3222315-06

## VOLLEYBALL LEAGUES

### EVP Middle School Volleyball League

**Ages 10-14**

Interested in playing competitive volleyball without the travel or a major commitment? Then, EVP youth volleyball league is a perfect for your girl or boy. All players will learn team defense and offense positions while they improve on their fundamentals of passing, setting, spiking, and overhand serving. By the second week, the players will be split into teams and will begin playing games against each other in a 6's or 4's format. The league will be limited to 24 players to ensure everyone gets the necessary attention and opportunities to succeed. **Everyone receives an EVP Volley T-shirt!**

**\$99 (N/R \$119)** **SPRC**

M 6/7-6/28 7:00-8:30pm 3320101-01

### Youth Volleyball Skills

**Ages 8-10** 8 Classes

Reach a new level of your game and improve your skills in setting, passing, overhand serving and spiking. *Instructor: EVP Volleyball Professionals (RC)*

**\$99 (N/R \$119)** **SPRC**

M 6/7-6/28 4:00-5:30pm 3222316-04

### Junior Volleyball Skills

**Ages 10-14** 8 Classes

Improve your skills in setting, passing, overhand serving and spiking. More challenging drills are taught to help you develop better skills and play more competitively. Real games are played for you to reach a new level! *Instructor: EVP Volleyball Professionals (RC)*

**\$99 (N/R \$119)** **SPRC**

M 6/7-6/28 5:30-7:00pm 3222316-06





## GIRLS FALL SOFTBALL LEAGUES

All Geneva teams participate in the Inter-Park District Softball League. There will be light travel to neighboring communities. (RC)

### How do I know what team is right for my daughter?

Register based on information below.

### Registration

Please register by **July 19, 2021** to guarantee your spot in the league. Registration after the deadline will only be processed if openings are available.

### Parent Information

Parents will be notified by a coach about practice times and important league information. Practices are slated to begin in early August. Teams will practice 1-2 times a week prior to games starting the last week of August. Practice and game schedule will not be released until August.

### Volunteer Coaches Needed

The Park District is currently seeking individuals to coach teams in our Girls Softball Program. Contact Ryan Coffland at 630-262-2212 or [RCoffland@genevaparks.com](mailto:RCoffland@genevaparks.com) with any questions.



Looking for field conditions?  
Download the Rainout Line mobile app, visit [genevaparks.org](http://genevaparks.org) and click on Weather Corner, or call 630-206-1174

## REGISTRATION IS REQUIRED BY JULY 21 TO GUARANTEE YOUR SPOT IN THE LEAGUE!

| LEAGUE       | DATES                      | DESCRIPTION   | FEE               | CODE       |
|--------------|----------------------------|---|-------------------|------------|
| 8U - Juniors | Early August - Mid October | In this coach pitch league, girls learn the basic fundamentals of softball.   | \$75 (N/R \$95)   | 4210501-08 |
| 10U - Minors | Early August - Mid October | Girls receive more instruction on the fundamentals of hitting, fielding, throwing, base running, pitching, catching, and game strategy. This league will start with coach pitch and by the end of season the girls will be pitching themselves. | \$105 (N/R \$125) | 4210501-10 |
| 12U - Majors | Early August - Mid October | Girls will learn more advanced softball skills and fundamentals including cut-off throws, backing up players and game situations. Girls will pitch for the entire season.   | \$115 (N/R \$135) | 4210501-12 |
| 14U- Seniors | Early August - Mid October | Girls will learn more advanced softball skills and fundamentals including cut-off throws, backing up players and game situations.   | \$115 (N/R \$135) | 4210501-14 |

## ADULT ATHLETIC LEAGUES AT A GLANCE

League registration packets are available to download at [genevaparks.org](http://genevaparks.org). Click on Sports Spot on the left hand side of the page. Completed registration and payment due dates for each league is listed below. To play as a free agent, call 630-232-4542.



Looking for field conditions? Download the Rainout Line mobile app, visit [genevaparks.org](http://genevaparks.org) and click on Weather Corner, or call 630-206-1174



### BASKETBALL

#### Men's Summer Basketball League

**Ages 18+**

League is limited to first 10 teams registered and will conclude with a single elimination tournament. Participants must be at least 18 years old and out of high school. Completed registration packets are available on the Sports Spot section of the Geneva Park District Website. Registration and payment is due by Thursday, May 27, at 7:00pm.

**\$600 (N/R \$600) per team**

**SPRC**

**Competitive League**

Tu Starts week of 6/8 8:00-10:00pm 3110101-01

### PICKLEBALL

#### Pickleball Basics

**Ages 18+**

**4 Classes**

Have you heard of the latest craze called pickleball? Played a few times and looking to improve your game? Learn the basics (and more) from a USAPA Pickleball National Champion and Worlds Qualifier! Learn how to dink, volley, lob and serve! *Instructor: Ken Harris (EB)*

**\$65 (N/R \$85)**

**SPRC**

**Beginner**

Su 6/6-6/27 10:00-11:00am 3422302-01

Su 6/6-6/27 11:00am-12:00pm 3422302-02

**Intermediate**

Su 7/11-8/1 10:00-11:00am 3422302-03

Su 7/11-8/1 11:00am-12:00pm 3422302-04

#### Private Pickleball Lessons

**All ages**

Set up a private lesson with a USAPA Pickleball National Champion and Worlds Qualifier. Email [Sharris@genevaparks.com](mailto:Sharris@genevaparks.com) or call 630-232-4501 to set up a personalized lesson tailored to improve skill set today!

*Instructor: Ken Harris (EB)*

**Single 1**

Lesson \$55

3 Lessons \$150

**Couples**

Lesson \$65

3 Lessons \$180

**Group of 3**

Lesson \$82

N/A

### Softball Leagues

**Ages 18+**

Games are officiated with USSSA rules with local exceptions adopted.

League play is tentatively scheduled to begin in May.

Payment must be made in full at time of registration. (RC)



#### Men's Spring Softball Leagues

| LEAGUE  | DATES  | GAME TIME OPTIONS                 | LEAGUE FEE | CODE       |
|---|--|-----------------------------------|------------|------------|
| Tuesday Night<br>Men's 12"<br>Competitive League  | TBD<br>(12-14 Games with Double<br>Elimination Tournament) | 6:30-10:30 pm<br>Peck Farm Fields | \$750      | 2410501-02 |
| Thursday Night<br>Men's 12"<br>Competitive League | TBD<br>(12-14 Games with Double<br>Elimination Tournament) | 6:30-10:30pm<br>Peck Farm Fields  | \$750      | 2410501-03 |
| Sunday Night<br>Church 14"<br>Recreational League | TBD<br>(9-10 Games with Single<br>Elimination Tournament)  | 1:00-4:00pm<br>Peck Farm Fields   | \$360      | 2410501-06 |

#### Men's Fall Softball Leagues (Registration deadline is August 9)

|   |   |                                   |       |            |
|---|---|-----------------------------------|-------|------------|
| Tuesday Night<br>Men's 12"<br>Competitive League  | Begins August 17<br>(12-14 Games with Double<br>Elimination Tournament) | 6:30-10:30 pm<br>Peck Farm Fields | \$750 | 4410101-01 |
| Thursday Night<br>Men's 12"<br>Competitive League | Begins August 19<br>(12-14 Games with Double<br>Elimination Tournament) | 6:30-10:30pm<br>Peck Farm Fields  | \$750 | 4410101-02 |

### PLAY AS A FREE AGENT!

No team? No problem! Sign-up as a free agent and we will try to get you placed with a team.

Free Agent Registration Spring Code: 2410501-07/ Fall Code: 4410101-07

30TH ANNUAL GENEVA SWEDISH DAYS

**3on3 BASKETBALL TOURNAMENT**

Hosted by the  
Geneva Park District  
see page 10  
for details

### PICKLEBALL OPEN GYM

#### Pickleball Open Gym

**Ages 18 & older**

This mini-tennis game is played by 2 or 4 people on a badminton-sized court using paddle racquets and a baseball sized pickleball. Please note: equipment provided. Punch cards are only good during Pickleball Open Gym Times.

**Drop in Fee (1 visit) - \$3 per person**

**SPRC**

**Punch Card \$25 per person (10 visits-valid 1 yr)**

M-F 9:00am-2:00pm\*

Su 7:00-11:00am\*

\*Days/Times subject to change based on gym availability





# BestLife Fitness



**SAVE!**  
Ask about  
Corporate  
Fitness  
Options

Some photos taken prior to pandemic

## BestLife FITNESS

*Live your BestLife!* As a BestLife fitness member, you will find more than just a place to exercise — you will find a *family* of *dedicated employees* committed to helping *you* achieve your goals. BestLife Fitness has a *variety* of fitness equipment, *convenient* locations, and *outstanding* staff.

### BESTLIFE FITNESS - SAFETY IS ESSENTIAL!



#### Wear a mask

Wearing a mask is **required** at all times while in any Geneva Park District facility.



#### Watch your distance

Maintain at least six feet while utilizing fitness equipment, in the locker rooms, and throughout the building



#### Disinfect Equipment

Fitness equipment is being disinfected regularly by members and staff. Please utilize the disinfectant provided throughout the fitness centers

### BESTLIFE FITNESS HOURS AND LOCATIONS

#### BestLife Fitness at Stephen Persinger Recreation Center (SPRC)

3507 Kaneville Road  
630-232-4501  
Monday-Friday 5:30 am - 8:30 pm\*  
Saturday-Sunday 7:00 am - 5:00 pm\*

**JOIN  
TODAY!**

#### BestLife Fitness at Sunset Community Center (SCC)

710 Western Avenue  
630-232-4542  
Monday-Friday 5:30 am - 8:30 pm\*  
Saturday-Sunday 7:00 am - 5:00 pm\*

*\*Hours are subject to change, please visit [genevaparks.org](http://genevaparks.org) for updates. Some photos were taken prior to the Pandemic.*

#### **BestLife locations are closed for the following holidays**

Easter Sunday, Memorial Day, Independence Day, Labor Day, Thanksgiving Day, Christmas Day, and New Years Day.  
Closes at 1:00 pm on Christmas Eve and New Years Eve.

# BestLife FITNESS

**\$0**  
Enrollment  
Fee

## Membership Options

| Membership Type         | BestLife at SPRC<br>Paid in Full | BestLife at SPRC<br>Monthly Ongoing | BestLife at SUNSET<br>Paid in Full | BestLife at SUNSET<br>Monthly Ongoing |
|-------------------------|----------------------------------|-------------------------------------|------------------------------------|---------------------------------------|
| Adult (18+)             | \$282 (N/R \$381)                | \$27 (N/R \$37)                     | \$221 (N/R \$353)                  | \$22 (N/R \$35)                       |
| Couple (same household) | \$411 (N/R \$555)                | \$41 (N/R \$55)                     | \$347 (N/R \$452)                  | \$34 (N/R \$45)                       |
| Family*                 | \$532 (N/R \$717)                | \$52 (N/R \$70)                     | \$376 (N/R \$481)                  | \$37 (N/R \$47)                       |
| Youth (14-17)           | \$226 (N/R \$304)                | \$22 (N/R \$30)                     | \$133 (N/R \$221)                  | \$13 (N/R \$23)                       |
| Senior (60+)            | \$193 (N/R \$260)                | \$20 (N/R \$27)                     | \$162 (N/R \$267)                  | \$16 (N/R \$26)                       |
| Daily Guest Fee         | \$8 (N/R \$10)                   | -                                   | \$7 (N/R \$8)                      | -                                     |

*What our  
members say!*

*"BestLife Fitness is somewhere I can go and not feel like I am being judged. It feels like a community"*

*"BestLife Fitness has everything I need in a great setting at a great price. I love BestLife Fitness"*



## Go for the GOLD - Two Locations, One Great Value

**JOIN  
NOW!**  
Live your  
BESTLIFE!

| Membership Type         | BestLife Gold<br>Paid in Full | BestLife Gold<br>Monthly Ongoing |
|-------------------------|-------------------------------|----------------------------------|
| Adult (18+)             | \$326 (N/R \$439)             | \$32 (N/R \$43)                  |
| Couple (same household) | \$480 (N/R \$647)             | \$47 (N/R \$63)                  |
| Family*                 | \$624 (N/R \$842)             | \$61 (N/R \$82)                  |
| Youth (14-17)           | \$260 (N/R \$353)             | \$26 (N/R \$35)                  |
| Senior (60+)            | \$272 (N/R \$370)             | \$27 (N/R \$37)                  |

## Short Term Options - Great for students!

| BestLife at SPRC<br>1 Month | BestLife at SPRC<br>2 Months | BestLife at Sunset<br>1 Month | BestLife at Sunset<br>2 Months |
|-----------------------------|------------------------------|-------------------------------|--------------------------------|
| \$47 (N/R \$58)             | \$74 (N/R \$84)              | \$37 (N/R \$47)               | \$63 (N/R \$74)                |

## Membership Rules and Policy

All memberships require an annual commitment. Monthly payments must be made using a credit or debit card. Proof of residency is required to receive resident rate. \*Family Membership includes parents and their own children who are full-time students. Children ages 18-23 must provide proof of student enrollment. No other individuals may be included on a family membership. Gold Membership is valid for use at both BestLife Fitness Locations.

### Short Term Options

Passes are available for one or two month options. For college students, proof of student status is required at time of registration. Passes cannot be prorated. Restrictions may apply.

### BestLife Fitness Center Usage Policy

Members must be 14 years or older to use the fitness center unsupervised. Youth ages 12-13 may use the fitness center with adult supervision.

Children ages 8 and above may use the track with adult supervision. Youth under age 12 are not permitted in the fitness center or locker rooms at any time.

Exclusive to BestLife Fitness Members

*Get Your  
Punch Card  
Today!*

BestLife Fitness Members only. Expires 6-months from date of purchase. Pass is non-refundable and non-transferable. Valid on non-speciality group fitness classes, schedule is subject to change. For list of classes, turn to page 78

**10 Fitness Class Punch Card = \$65**  
**\$8 for single drop-in**



## BestLife Amenities

### OPEN GYM FEES, INFORMATION AND POLICIES - SPRC

|   |                 |
|---|-----------------|
| BestLife Gold and BestLife SPRC Members | Free            |
| Daily fee for non-members               | \$3 (N/R \$5)   |
| 10-Use Open Gym Punch Cards             | \$25 (N/R \$45) |

#### ***Pickleball Information - Turn to page 64***

Availability is determined on a day-to-day basis. Extended open gym times may be offered on holidays and school breaks. Participants must check in at the front desk. Open gym is on a first-come, first-served basis. Schedule is online at [genevaparks.org](http://genevaparks.org): click on BestLife Fitness, then click on Open Gym.

The fitness center locker rooms are not available for use by open gym participants. Those ages 9+ may use the gym unsupervised. Those ages 8 and under must be supervised by an adult 18 years or older. Please note: a daily and/or annual waiver must be signed by a parent/guardian prior to admittance for those ages 9-17.



**Looking for the Open Gym or Pickleball Schedule?**  
Visit [genevaparks.org](http://genevaparks.org): click on BestLife Fitness, then click on Open Gym

**VISIT [GENEVAPARKS.ORG](http://GENEVAPARKS.ORG) FOR BESTLIFE FITNESS SAFETY UPDATES**

### INDOOR TRACK - SPRC



**VISIT  
[GENEVAPARKS.ORG](http://GENEVAPARKS.ORG)  
FOR PICKLEBALL SCHEDULE**

#### **Indoor Track Fees**

**BestLife Gold and BestLife SPRC Members - Free**

**Daily Guest Fee (Non-Members)**

\$8 (\$10 N/R)

**Annual Track Pass (Residents only)**

\$35

**Annual Senior Track Pass (Residents only)**

\$30

#### **Corporate Track Pass**

**Do you work in Geneva?**

A corporate track pass option is available to non-residents who work in Geneva. For more information, call 630-232-4501

#### **Wear a mask**

Wearing a mask is **required at all times** while in any Geneva Park District facility.



*What our  
members say!*

*"BestLife Fitness provides an affordable, clean, safe, and convenient environment to workout."*

## Personal Training & Nutrition



**Kristin Bauder, ATC**  
BS Sports Medicine  
AFAA-CPT  
Personal Trainer



**Mary Clare McNulty**  
ACE CPT, 200CYT  
Certified Yoga Teacher  
Personal Trainer



**José Parado**  
ACE-CPT  
Personal Trainer



**Amy Sheehan**  
W.I.T.S. - CPT  
Personal Trainer



### PERSONAL TRAINING & NUTRITIONAL COUNSELING - AT A GLANCE

#### Personal Training

- Assess your current fitness level and define your goals
- Develop the safest and most effective workout for you
- Break down your overall objectives into smaller, realistic and achievable goals.
- Provide you with accountability, motivation, support, and expert guidance to attain your best health and fitness potential.

| Personal Training Type   | 1 Session       | 5 Sessions        | 10 Sessions       |
|--------------------------|-----------------|-------------------|-------------------|
| Individual               | \$45 (N/R \$65) | \$200 (N/R \$220) | \$380 (N/R \$400) |
| Partner (Fee per couple) | \$60 (N/R \$80) | \$270 (N/R \$290) | \$510 (N/R \$530) |

#### Yoga Personal Training

- Assess your current fitness level and define your goals.
- Develop the safest and most effective workout for you.
- Great for people who have injuries or health concerns, who are new to yoga, and who would like to take their practice to a deeper level.

| Yoga Personal Training | 1 Session       | 3 Sessions        | 5 Sessions        |
|------------------------|-----------------|-------------------|-------------------|
| Individual             | \$66 (N/R \$86) | \$180 (N/R \$200) | \$280 (N/R \$300) |

#### Fitness Assessment

- Evaluation of resting and exercise heart rates, blood pressure, body fat percentage, strength, endurance and flexibility.
- Expert advice on determining goals.

| Fitness Assessment | 1 Session       |
|--------------------|-----------------|
| Individual         | \$38 (N/R \$58) |



**Katy Winans**  
MS, LD, RDN  
Dietitian/Nutritionist

#### Nutritional Counseling

- Promote wellness and disease prevention through healthy, well-balanced diet and lifestyle changes.
- Set nutrition goals while providing motivation, support, and education to achieve and maintain lifetime dietary changes.
- Incorporate whole foods in the correct proportions for improved health.

| Nutrition  | 2 Sessions        | 4 Sessions        | 8 Sessions        |
|------------|-------------------|-------------------|-------------------|
| Individual | \$100 (N/R \$120) | \$180 (N/R \$200) | \$345 (N/R \$365) |





# Fitness Classes

## FITNESS CLASSES - AT A GLANCE

### Fitness Class Notes:

- Classes that are available for single drop-in and included on the 10-punch card are Group Fitness and Senior Fitness.
- Specialty classes required pre-registration and are **not included** in drop-in or punch card options.
- 10-punch card is valid for non-specialty fitness classes, schedule is subject to change.

### Group Fitness Color Codes

- Group Fitness
- Senior Fitness
- Specialty Fitness

## Sunset Community Center (SCC)

| Monday  | Tuesday   | Wednesday  | Thursday  | Friday  | Saturday   | Sunday  |
|---|---|--|---|---|--|---|
| <b>Senior-Fit for Life</b><br>8:45-9:45am 3411505-01      | <b>Low Impact Interval</b><br>8:30-9:30am 3610911-01              | <b>Yoga For You</b><br>9:00-10:00am 3610933-03                 | <b>Men's Yoga Stretch</b><br>8:00-9:00am 3610929-02               | <b>PiYo Strength</b><br>9:00-10:00am 3610915-01   | <b>Cardio Kickboxing</b><br>8:30-9:30am 3610904-01 | <b>Senior-Active Yoga &amp; Stretch</b><br>10:00-11:00am 3610965-01 |
| <b>Senior Mindful Movements</b><br>9:00-9:45am 3610969-01 | <b>Lite &amp; Lively</b><br>8:30-9:30am 3610910-01                | <b>Recovery Fitness</b><br>10:15-11:00am 3610908-01            | <b>Senior-Fit for Life</b><br>8:45-9:45am 3411505-03              | <b>Exercise With Parkinson's</b><br>10:50-11:50am 3610906-02  | <b>TRX Body Blast</b><br>7:30-8:15am 3610924-02    |   |
| <b>Senior Zumba Gold</b><br>10:00-11:00am 3610926-01      | <b>Senior-Fit for Life</b><br>8:45-9:45am 3411505-02              | <b>Senior-Barre &amp; Slide</b><br>10:30-11:15am 3610917-01    | <b>Low Impact Interval</b><br>8:30-9:30am 3610911-02              |  <h3>SAFETY PROTOCOLS</h3> <p>All current guidelines are being followed to provide a safe experience.</p> <ul style="list-style-type: none"> <li>Limited class capacities for proper social distancing</li> <li>Equipment is sanitized after each class</li> <li>Mask are required at all times while in the building.</li> </ul> |  |   |
| <b>Mat Pilates</b><br>11:00-12:00pm 3610912-03            | <b>Senior-Strength Balance Stretch</b><br>9:50-10:50am 3411503-01 | <b>Senior-Seated Core and Back</b><br>11:30-12:15pm 3610972-01 | <b>Senior- Floor Mania</b><br>9:30-10:15am 3610968-01             |   |  |   |
| <b>Men's Yoga &amp; Stretch</b><br>6:30-7:30pm 3610929-01 | <b>Exercising With Parkinson's</b><br>10:50-11:50am 3610906-01    |  | <b>Senior-Strength Balance Stretch</b><br>9:50-10:50am 3411503-02 |   |  |   |
| <b>Shift Your Shape</b><br>7:15-8:15pm 3610989-01         | <b>Beginner Yoga</b><br>5:30-6:30pm 3610927-01                    |  | <b>Senior- Seated Core and Back</b><br>10:30-11:15am 3610972-02   |   |  |   |
|   | <b>Mat Pilates</b><br>6:00-7:00pm 3610912-01                      |  | <b>Yin Yoga</b><br>6:00-7:00 pm 3610958-01                        |   |  |   |
|   | <b>Hathaway Vinyasa Yoga</b><br>6:30-7:30pm 3610978-01            |  | <b>Everybody's Bootcamp</b><br>6:15-7:00pm 3610963-01             |   |  |   |

## Stephen D. Persinger Recreation Center (SPRC)

| Monday  | Tuesday  | Wednesday   | Thursday   | Friday  | Saturday  | Sunday |
|---|--|---|--|---|---|--------|
| <b>Boot Camp Blast</b><br>5:30-6:30am 3610967-01                | <b>Muscle Mania</b><br>5:30-6:30am 3610913-0102                    | <b>Muscle Mania</b><br>8:30-9:30am 3610913-02         | <b>20/20/20</b><br>5:30-6:30am 3610901-04                  | <b>Hit the Trails</b><br>8:00-9:00am 3411919-03                     | <b>Sunrise Vinyasa Yoga</b><br>7:00-8:00am 3610954-02 |        |
| <b>WOW</b><br>8:30-9:30am 3610922-01                            | <b>Sunrise Vinyasa Yoga</b><br>7:00-8:00am 3610954-01              | <b>SHRED</b><br>9:35-10:20am 3610909-02               | <b>Indoor Cycle</b><br>7:00-8:00am 3610939-02              | <b>Metabolic Boot Camp</b><br>8:30-9:30am 3610955-01                | <b>WERQ</b><br>8:05-9:05am 3610921-01                 |        |
| <b>20/20/20</b><br>9:30-10:30am 3610901-01                      | <b>Step &amp; Strength</b><br>8:30-9:30am 3610956-01               | <b>Senior-Fit Over 50</b><br>10:30-11:30am 3610907-02 | <b>Barre and More</b><br>8:30-9:30am 3610925-02            | <b>Senior- Cardio Jam</b><br>10:00-10:45am 3610975-02               |   |        |
| <b>Senior-Walking &amp; Balance</b><br>11:00-11:45am 3610970-01 | <b>Senior-Seated Full Body Strength</b><br>9:45-10:30am 3610988-01 | <b>Peaceful Heart Yoga</b><br>12:00-1:15pm 3610930-01 | <b>Box Barre Burn</b><br>9:00-10:00am 3610946-01           | <b>Senior-Seated Full Body Strength</b><br>11:00-11:45am 3610988-02 |   |        |
| <b>Senior -Fit Over 50</b><br>1:00-2:00pm 3610907-01            | <b>SeniorSeated Cardio</b><br>11:00-11:45am 3610973-01             | <b>Barre Fitness</b><br>4:15-5:15pm 3610925-01        | <b>WERQ</b><br>9:45-10:45am 3610921-02                     |   |   |        |
| <b>Strictly Strength</b><br>5:00-6:00pm 3610998-02              | <b>Indoor Cycle</b><br>6:30-7:30pm 3610939-01                      | <b>WERQ</b><br>5:30-6:30pm 3610921-03                 | <b>Senior-Functional Fitness</b><br>1:00-2:00pm 3610957-01 |   |   |        |
| <b>20/20/20</b><br>6:30-7:30pm 3610901-03                       | <b>Restorative Yoga</b><br>7:00-8:00pm 3610979-01                  | <b>Lite &amp; Lively</b><br>7:00-8:00 pm 3610910-02   | <b>Dynamic Bosu &amp; Bike</b><br>5:00-6:00pm 3610986-01   |   |   |        |
|   |  |   | <b>Low Impact Interval</b><br>6:00-7:00pm 3610911-03       |   |   |        |

## FITNESS CLASSES GUIDELINES

### Fitness Class Guidelines

- All safety guidelines are being adhered to.**
- Registration for **ALL** fitness classes is required. Attendance will be taken.
- Participants can only attend classes they are registered for and cannot make up missed classes.
- For participants under age 18, a parent must complete and sign registration form.
- Age requirements on fitness classes are strictly enforced. No exceptions.
- Geneva Park District reserves the right to substitute instructors in the event of absence.
- Please bring water bottle and towel to class (**Towels are NOT provided**).
- Geneva Park District recommends consulting a physician before beginning any exercise program

## Get a Group Fitness Punch Card Today!

**10 Fitness Class Punch Card**  
**\$65 / \$8 for single drop-in**

BestLife Fitness Members only. Expires 6-months from date of purchase.  
Pass is non-refundable and non-transferable.  
Valid on any fitness classes except Specialty classes.  
Schedule is subject to change.

## Specialty Fitness

### Mat Pilates - Outdoors

**Ages 14 & older** **12 Classes**

Basic beginner class working on pelvic floor muscles, breathing and awareness, increasing core strength and improving posture. Class will include being seated and on ground. *Instructor: Joy Broadhurst (SH)*

**\$78 R (N/R \$98)** **SCC - Outdoors**

**\$83 R (N/R \$103) after 05/20**

Tu 6/7-8/23 11:00am-12:00pm 3610912-03

### Men's Yoga & Stretch

**Ages 14 & older** **12 Classes**

Designed exclusively for men, this basic yoga class introduces poses that will strengthen and stretch your muscles, improve posture and prevent injuries. Yoga opens up areas typically tight in men today at the back, hips and hamstrings. It also strengthens legs, arms and abdominal muscles, promoting energy and balance, while reducing stress. Real men CAN do yoga! *Instructor: Susan Litviak (SH)*

**\$85 R (N/R \$105)** **SCC**

**\$90 R (N/R \$110) after 05/20**

M 6/7-8/23 6:30-7:30 pm 3610929-01

Th 6/10-8/26 8:00-9:00 am 3610929-02

### Mat Pilates

**Ages 14 & older** **12 Classes**

Increase your flexibility and strength as you flow through a series of dynamic movements that restore balance to core muscles of the lower back and abdominals. *Instructor: Dawn Bujalski (SH)*

**\$78 R (N/R \$98)** **SCC**

**\$83 R (N/R \$103) after 05/20**

Tu 6/8-8/24 6:00-7:00pm 3610912-01

### Hatha Vinyasa Yoga

**Ages 14 & Older** **12 Classes**

Experience a mix on flow (Vinyasa) and static postures (Hatha). Movements will be synchronized with the breath; as you learn to be mindful in the poses and the space in between. Smooth, rhythmic breathing generates movements with an internal focus; to release tension, build strength and develop self-awareness. *Instructor: Susan Litviak (SH)*

**\$85 R (N/R \$105)** **SCC**

**\$90 R (N/R \$110) after 05/20**

Tu 3610978-01 6/8-8/24 6:30-7:30pm



### Restorative Yoga

**Ages 14 & older** **12 Classes**

Restorative Yoga helps to reduce stress and calm the nervous system. This slow-moving class allows yogis of all levels to use the physical passive poses, intentional breath-work, and quiet atmosphere to relax the mind while releasing the body. *Instructor: Terri Reasoner (SH)*

**\$85 R (N/R \$105)** **SPRC**

**\$90 R (N/R \$110) after 05/20**

Tu 6/8-8/24 7:00-8:00pm

3610979-01

### Yoga For You

**Ages 14 & older** **12 Classes**

Come enjoy a yoga class designed with you in mind. We will learn to breathe deeper and with more intention, and move through many yoga poses to safely strengthen and stretch our bodies. Modifications and variations will be offered, making each pose accessible to all. Begin the journey to lifelong yoga practice. Please bring a yoga mat and beach towel to class. *Instructor: Mary Clare McNulty (SH)*

**\$85 R (N/R \$105)** **SCC**

**\$90 R (N/R \$110) after 05/20**

W 6/9-8/25 9:00-10:00am 3610933-03

### Yin Yoga

**Ages 14 & Older** **12 Classes**

Yin Yoga allows the body to deeply release the ligaments, joints, and deep fascial networks of the body. This slow-paced practice incorporates seated and reclined poses that are held for several minutes. A gentle practiced class along with purposeful breath-work helps the connective tissues of the body to be exercised. *Instructor: Terri Reasoner (SH)*

**\$85 R (N/R \$105)** **SCC**

**\$90 R (N/R \$110) after 05/20**

Th 6/10-8/26 6:00-7:00pm 3610958-01

### PiYo Strength

**Ages 14 & older** **12 Classes**

PiYo® Strength combines the muscle-sculpting, core-firming benefits of Pilates with the strength and flexibility of flowing yoga movements. You'll use your body weight to perform a series of continuous, targeted moves to define every single muscle. *Instructor: Jennifer Leden (SH)*

**\$78 R (N/R \$98)** **SCC**

**\$83 R (N/R \$103) after 05/20**

F 6/11-8/27 9:00-10:00am 3610915-01

### Peaceful Heart Yoga

**Ages 14 & older** **12 Classes**

Combine poses with stretching, deep breathing, relaxation and internal awareness, creating a practice for empowering overall health and personal growth. *Instructor: Mary Claire McNulty (SH)*

**\$124 R (N/R \$144)** **SPRC**

**\$129 R (N/R \$149) after 05/20**

W 6/9-8/25 12:00-1:15pm 3610930-01

#### SAFETY PROTOCOLS

All current guidelines are being followed to provide a safe experience, including wearing masks and social distancing.





## Specialty Fitness



### Exercising with Parkinson's

**Ages 14 & older** **12 Classes**

In this specially designed Parkinson's and Movement Disorder class, clients are encouraged to amplify their movements in several specific movement patterns to improve strength, endurance, balance, respiration, mobility/gait and trunk rotation. Exercises may be performed seated or standing. Agility gait exercises are also often included in the program to promote more high-level balance training and reduce risk of falls. Our certified fitness instructors have participated in training from Northwestern Medicine to provide a safe and appropriate workout to participants. Participants may bring someone to assist them if they have significant balance issues. *Instructor: Tu Joy Broadhurst, F Kristin Bauder (SH)*

**\$78 R (N/R \$98)** **SCC**

**\$83 R (N/R \$103) after 05/20**

|    |           |                |            |
|----|-----------|----------------|------------|
| Tu | 6/8-8/24  | 10:50-11:50 am | 3610906-01 |
| F  | 6/11-8/27 | 10:50-11:50am  | 3610906-02 |

### Sunrise Vinyasa Yoga (Outdoor)

**Ages 14 & Older** **12 Classes**

Enjoy this class that integrates mindful stretching, sun salutations, warrior flows, and core work. Enjoy the beauty and peace of the outdoors as we connect postures breath-to-movement while creating mind/body connections. This moderately-paced class will integrate dynamic and flowing sequences. Don't forget your yoga mat and water! *Instructor: Tu Terri Reasoner, Sa TBA (SH)*

**\$85 R (N/R \$105)** **SPRC**

**\$90 R (N/R \$110) after 05/20**

|    |           |             |            |
|----|-----------|-------------|------------|
| Tu | 6/8-8/24  | 7:00-8:00am | 3610954-01 |
| Sa | 6/12-8/28 | 7:00-8:00am | 3610954-02 |

### Beginner Yoga

**Ages 14 & Older** **12 Classes**

Experience a full-body flow where you'll explore basic yoga postures and fundamental principles of yoga to improve flexibility, strength and balance. This class provides foundation-building yoga that will work every muscle through movement and breath. *Instructor: Susan Litviak (SH)*

**\$85 R (N/R \$105)** **SCC**

**\$90 R (N/R \$110) after 05/20**

|    |          |             |            |
|----|----------|-------------|------------|
| Tu | 6/8-8/24 | 5:30-6:30pm | 3610927-01 |
|----|----------|-------------|------------|



### SAFETY PROTOCOLS

All current guidelines are being followed to provide a safe experience, including wearing masks and social distancing.



## Group Fitness

### Boot Camp Blast

**Ages 14 & older** **12 Classes**

Challenge yourself to an hour of power that include cardio, strength and functional core training culminating with deep stretch to lengthen and strengthen. *Instructor Chrissa Flaks (SH)*

**\$78 R (N/R \$98)** **SPRC**

**\$83 R (N/R \$103) after 05/20**

|   |          |             |            |
|---|----------|-------------|------------|
| M | 6/7-8/23 | 5:30-6:30am | 3610967-01 |
|---|----------|-------------|------------|

### W.O.W. - Women On Weights

**Ages 14 & older** **12 Classes**

This womens-only program is designed to target multiple muscle groups at once so you can build lean muscle, rev up your heart rate, and burn calories. *Instructor: Katie Hernacki (SH)*

**\$78 R (N/R \$98)** **SPRC**

**\$83 R (N/R \$103) after 05/20**

|   |          |             |            |
|---|----------|-------------|------------|
| M | 6/7-8/23 | 8:30-9:30am | 3610922-01 |
|---|----------|-------------|------------|



### Strictly Strength

**Ages 14 & older** **12 Classes**

The name says it all! This is a circuit-based weight training class using only a pair of dumbbells in a standing position. With a variety of methods like timed intervals, pace changes, and compound muscle exercises, your body will be constantly challenged throughout the workout. The continual movement and quick pace will keep your heart rate up and get a sweat going! *Instructor: Julie Bayer (SH)*

**\$78R(N/R98)** **SPRC**

**\$83R(NR\$103) after 05/20**

|   |          |             |            |
|---|----------|-------------|------------|
| M | 6/7-8/23 | 5:00-6:00pm | 3610998-02 |
|---|----------|-------------|------------|

### Shift Your Shape

**Ages 14 & older** **12 Classes**

This class will feature a great combination of working with weights as well as some great barre movements! We will focus on building, strengthening, and toning muscle groups such as the glutes, arms, abs, and chest. Build stamina and endurance to some fun music! *Instructor: Bette Holcombe (SH)*

**\$78 R (N/R \$98)** **SCC**

**\$83 R (N/R \$103) after 05/20**

|   |          |             |            |
|---|----------|-------------|------------|
| M | 6/7-8/23 | 7:15-8:15pm | 3610989-01 |
|---|----------|-------------|------------|

## Group Fitness

### EveryBody's Boot Camp-Outdoor

**Ages 14 & older** **12 Classes**

Experience the benefits of functional training no matter what your fitness level. You will be pushed to your own limit as you focus on cardio, strength, balance, agility, core, and more. You will get an all-body workout that will be different each week. You will be pushed to make changes to your own body, at your own pace, at your own level. *Instructor: Maureen McGee (SH)*

**\$59 R (N/R \$79) Sunset Park**

**\$64 R (N/R \$84) after 05/20**

Th 6/10-8/26 6:15-7:00pm 3610963-01

### 20/20/20

**Ages 14 & older** **11 & 12 Classes**

This class features 20-minute intervals to help strengthen and tone your body. 20 minutes will be spent on cardio, including - step, Zumba®, kickboxing & bootcamp. 20 minutes of strictly weight training including upper/lower back & legs. 20 minutes of core, balance & stretch targeting abs. Each session will end with a complete body stretch. *Instructor- CSusi (Mon-pm), Chrissa (Th am), Colleen (Mon am)*

**\$78 R (N/R \$98)**

**\$83 R (N/R \$103) after 05/20**

**\*\$76(\$96NR) after 5/20**

M 6/7-8/23 6:30-7:30pm 3610901-03

M 6/14-8/2\*3 9:30-10:30am 3610901-01

Th 6/10-8/26 5:30-6:30am 3610901-04

### Muscle Mania

**Ages 14 & older** **12 Classes**

This class will target every muscle group helping to sculpt and give you a complete body workout. You will use a variety of equipment: weights, balls, step, BOSU, tubes and more. *Instructor: Lori Welu (SH)*

**\$78 R (N/R \$98)**

**\$83 R (N/R \$103) after 05/20**

W 6/9-8/25 8:30-9:30am 3610913-02

### WERQ®

**Ages 14 & older** **12 Classes**

WERQ® is a dance fitness workout that torches calories while you rock out to pop, rock, and hip-hop music. The WERQ® warmup previews the dance steps used in class and the cool down includes yoga inspired poses to stretch and improve balance. *Instructor: Jenny Duffy Th, Wendy W, Carrie Sat (SH)*

**\$78 R (N/R \$98)**

**\$83 R (N/R \$103) after 05/20**

W 6/9-8/25 5:30-6:30pm 3610921-05

Th 6/10-8/26 9:45-10:45am 3610921-02

Sa 6/12-8/28 8:05-9:05am 3610921-01

### Lite & Lively

**Ages 14 & older** **12 Classes**

Build stamina and strength while burning calories in this easy-to-manage cardio and core conditioning class that incorporates a variety of workout equipment. Finish with a relaxing stretch and cool down. *Instructor: Bette Holcombe (SH)*

**\$78 R (N/R \$98)**

**\$83 R (N/R \$103) after 05/20**

Tu 6/8-8/24 8:30-9:30am 3610910-01

**\$78 R (N/R \$98) SPRC**

**\$83 R (N/R \$103) after 05/20**

W 6/9-8/25 7:00-8:00pm 3610910-02

### Indoor Cycle

**Ages 14 & older** **12 Classes**

Get your heart rate pumping in this fun exciting class that is sure to burn tons of calories while improving your cardiovascular endurance. Our instructors provide modifications and challenges for all fitness levels with a variety of rides. Enjoy a bike ride like no other with fantastic music and a workout that includes intervals, climbs, and sprints (to name a few!) Come...enjoy the ride! *Instructor: Tu Susi Pihera, Th Sandi Cella (SH)*

**78 R (N/R \$98)**

**\$83 R (N/R \$103) after 05/20**

Tu 6/8-8/24 6:30-7:30pm 3610939-01

Th 6/10-8/26 7-8am 3610939-02

### Step & Strength

**Ages 14 & older** **11 Classes**

A classic cardio workout featuring 32-count patterns of movements, all set to heart-pumping music. We will add traditional strength training exercises into the mix to keep your heart rate up and to tone your body head-to-toe. This is a great low-impact format accessible by all fitness levels. *Instructor: Katie Criss (SH)*

**\$72 R (N/R \$92)**

**\$77 R (N/R \$97) after 05/20**

Tu 6/8-8/17 8:30-9:30 am 361956-01

### SHRED

**Ages 14 & older** **12 Classes**

Transform your body as you shed fat, define muscle and dramatically enhance aerobic performance with SHRED. This high intensity, metabolic conditioning workout utilizes a 3-2-1 interval approach to whole body circuit training (3 min. of strength, 2 min. of cardio, 1 min. of abs) with no rest. *Instructor: Jennifer Leden (SH)*

**\$59 R (N/R \$79)**

**\$64 R (N/R \$84) after 5/20**

W 6/9-8/25 9:35-10:20am 3610909-02

### Recovery Fitness (Virtual)

**Ages 14 & older** **12 Classes**

This class includes seated/standing cardio exercise, with a special focus on joint mobility to help improve function and flexibility of stiff muscles and joints. A portion of the class will also emphasize balance exercises for overall stability to help promote maintenance of strength and independence. Great class for recovering from COVID 19. *Instructor: Kristin Bauder (SH)*

**\$59 R (N/R \$79)**

**\$64 R (N/R \$84) after 05/20**

W 6/9-8/25 10:15-11:00am 3610908-01

### Box Barre Burn (Outside)

**Ages 14 & older** **12 Classes**

Take your core strength training to an entirely new level in this total body burning class. Challenging cardio intervals mixed with weight bearing resistance training and progressive conditioning activities, this low-impact, yet high-intensity class is designed to produce lean, sculpted bodies. Specifically targets abdominal muscles through innovative exercises that focus on balance, endurance, and stability. Combines threshold max power-interval boxing rounds for cardio and the toning and flexibility of barre. *Instructor: Andrea Cladis Hodge (SH)*

**\$78 R (N/R \$98)**

**\$83 R (N/R \$103) after 05/20**

Th 6/10-8/26 9:00-10:00am 3610946-01

### TRX Body Blast®-Outdoor

**Ages 14 & older** **12 Classes**

This functional bodyweight training class uses TRX® straps to implement the foundational movements of plank, pull, hinge, rotate, push, squat and lunge to build total body strength, maximize core function, and improve mobility and flexibility in a time efficient format! *Instructor: Maureen McGee (SH)*

**\$59 R (N/R \$79)**

**\$64 R (N/R \$84) after 05/20**

Sa 6/12-8/28 7:30-8:15am 3610924-02

## LOOKING FOR TAI CHI?

Turn to page 65 for adult martial arts

## SAFETY PROTOCOLS

All current guidelines are being followed to provide a safe experience, including wearing masks and social distancing.





# Fitness Classes

## Group Fitness

### HIIT the Trail (Outdoor)

**New!**

**Ages 14 & older** **12 Classes**

Explore the outdoors and test your endurance with this innovative outdoor workout. Enjoy an hour-long adventure involving sightseeing, interacting with nature, and getting your heart rate up. This class will involve running/walking, plyometric strength activities, circuit training, and conditioning. Learn how you can make the outdoors a functional playground for all of your fitness needs! *Instructor: Cladis Hodge (SH)*

**\$83 (N/R \$103)** **Peck Farm Park**

F 6/11-8/27 8:00-9:00am 3411919-03

### Cardio Kickboxing

**Ages 14 & older** **12 Classes**

Benefit your cardiovascular health and strength with this energizing cardio class that offers a mix of kickboxing techniques, drills and other cardio exercises, complemented with strength and ab/core work. *Instructor: Andrea Cladis-Hodge (SH)*

**\$78 R (N/R \$98)** **SPCC**

**\$83 R (N/R \$103) after 05/20**

Sa 6/12-8/28 8:30-9:30am 3610904-01



### Low Impact Interval

**Ages 14 & older** **11 Classes**

This class is a higher intensity low impact class - geared for active adults. Maximize cardio and strength benefits by combining low impact cardio segments with muscle building exercises. Also work on improving balance and core strength. Equipment used includes hand weights, resistance bands and stability balls. *Instructor: (Tu/Th am outdoor) Mary Jo Para/ Th-pm Bette Holcombe (SH)*

**\$78 R (N/R \$98)** **SPCC**

**\$83 R (N/R \$103) after 05/20**

Tu outdoor 6/8-8/24 8:30-9:30am 3610911-01

Th outdoor 6/10-8/26 8:30-9:30am 3610911-02

**\$78 R (N/R \$98)** **SPRC**

**\$83 R (N/R \$103) after 05/20**

Th 6/10-8/26 6:00-7:00pm 3610911-03

### Barre Fitness

**Ages 14 & older** **12 Classes**

Build core strength, balance, and flexibility in this unique class that focuses on creating long, lean muscles by integrating aspects of ballet, functional strength training, yoga and Pilates incorporating a variety of equipment along with cardiovascular training. *Instructor: W Dawn Bujalski (SH)*

**\$78 R (N/R \$98)** **SPRC**

**\$83 R (N/R \$103) after 05/20**

W 6/9-8/25 4:15-5:15pm 3610925-01

### Barre Fitness

**New!**

**Ages 14 & older** **11 Classes**

A creative and challenging barre experience that weaves together traditional muscle-sculpting barre choreography with cardio segments to define and challenge the body in a whole new way. We take barre to the next level by matching each segment with upbeat music to motivate and energize your experience from start to finish! We will move through all planes of motion, fusing together ballet, strength training, and Pilates mat exercises for a comprehensive and effective total body workout! *Instructor: Katie Criss*

**\$72 R (N/R \$92)** **SPRC**

**\$77 R (N/R \$97) after 05/20**

Th 6/10-8/19 8:30-9:30am 3610925-02

### DYNAMITE! Bosu & Bike

**Ages 14 & older** **12 Classes**

Challenge your strength and endurance in this unique spin combo class combining both the aerobic benefits of cycling training and functional strength exercises to help boost total body fitness through core stability movements. This class combines interval circuit training with BOSU conditioning exercises and resistance training. Challenge your balance, build strong lean muscles and strengthen your core through a series of progressive intensity drills. *Instructor: Andrea Cladis-Hodge (SH)*

**\$78 R (N/R \$98)** **SPRC**

**\$83 R (N/R \$103) after 05/20**

Th 6/10-8/26 5:00-6:00pm 3610986-01

### Metabolic Boot Camp

**Ages 14 & older** **12 Classes**

A heart-pounding, muscle-burning class of high intensity intervals that combines cardio and compound strength movements in order to maximize calorie burn and improve muscular strength and power. All levels welcomed-- we will find YOUR level of challenge and help you become stronger, sleeker and more agile. *Instructor: Maureen McGee (SH)*

**78 R (N/R \$98)** **SPRC**

**\$83 R (N/R \$103) after 05/20**

F 6/11-8/27 8:30-9:30am 3610955-02



## Senior Fitness

### Senior Mindful Movements

| Ages 50 & older  | 12 Classes             |
|--|------------------------|
| In this class you will exercise your mind as you learn integrated breathing muscle control, and kinetic precision. Build a strong core, increase overall muscle tone, and improve posture, stability and body alignment. <b>Equipment used</b> Slides, Barre, chair, big Ball. <i>Instructor: Lori Welu (SH)</i> |                        |
| <b>\$59 R (N/R \$79)</b>   | <b>SCC</b>             |
| <b>\$64 R (N/R \$84) after 05/20</b>   |                        |
| M 6/7-8/23   | 9:00-9:45am 3610969-01 |

### Senior Walking and Balance

| Ages 50 & older  | 12 Classes               |
|--|--------------------------|
| This walking class will improve agility and stability of gait and the ability to prevent falls. This includes rapidly shifting directions, walking patterns, lower extremity strength, cardiovascular conditioning, and balance exercises. Walkers and canes are Welcome. A seating area for resting is available. <b>Class held indoors on the Stephen Persinger Recreation Center walking track.</b> <i>Instructor: Lori Welu (SH)</i> |                          |
| <b>\$59 R (N/R \$79)</b>   | <b>SPRC</b>              |
| <b>\$64 R (N/R \$84) after 05/20</b>   |                          |
| M 6/7-8/23   | 11:00-11:45am 3610970-01 |

### Senior Fit Over 50

| Ages 50 & older   | 12 Classes               |
|---|--------------------------|
| STAY Committed. STAY Progressive. STAY Interactive! Counteract the effects of aging by incorporating fitness into your daily routine for a stronger mind and body. This low impact class will improve your body's balance, agility and muscular strength using weights, bands and balls. <i>Instructor: Laurie Klein (SH)</i> |                          |
| <b>\$78 R (N/R \$98)</b>  | <b>SPRC</b>              |
| <b>\$83 R (N/R \$103) after 05/20</b>   |                          |
| M 6/7-8/23  | 1:00-2:00pm 3610907-01   |
| W 6/9-8/25  | 10:30-11:30am 3610907-02 |

### Senior Seated Full Body Strength

| Ages 50 & older  | 12 Classes              |
|--|-------------------------|
| A seated senior class that challenges your muscular endurance and strength, range of motion, and flexibility. <b>Equipment used,</b> weights, bands, pilate balls, and chair for support. Great for those who can't stand for a long period of time. <i>Instructor: Lori Welu (SH)</i> |                         |
| <b>\$36 (N/R \$56)</b>   | <b>SPRC</b>             |
| <b>\$41 (N/R \$61) after 5/19</b>  |                         |
| Tu 6/8-8/24  | 9:45-10:30am 3610988-01 |
| F 6/11-8/27  | 9:00-9:45am 3610988-02  |

### Senior Strength, Balance, & Stretch

| Ages 50 & older   | 12 Classes              |
|---|-------------------------|
| This combination class will focus on balance, stretching, core strengthening and resistance training. Most exercises will be done using the large exercise ball. <i>Instructor: Lori Klein (SH)</i> |                         |
| <b>\$78 R (N/R \$98)</b>  | <b>SPRC</b>             |
| <b>\$83 R (N/R \$103) after 05/20</b>   |                         |
| Tu 6/8-8/24   | 9:50-10:50am 3411503-01 |
| Th 6/10-8/26  | 9:50-10:50am 3411503-02 |

### Senior Seated Cardio

| Ages 50 & Older   | 12 Classes               |
|---|--------------------------|
| Do you have a hard time standing during a cardio workout? Well then this class is for you! Achieve cardio vascular conditioning while doing easy aerobic combinations while in a seated position. Class will then end with a full body stretch. <i>Instructor: Lori Welu (SH)</i> |                          |
| <b>\$59 R (N/R \$79)</b>  | <b>SCC</b>               |
| <b>\$64 R (N/R \$84) after 05/20</b>  |                          |
| Tu 6/8-8/24   | 11:00-11:45am 2610973-01 |

### Senior Seated Core and Back

| Ages 50 & older   | 12 Classes                 |
|---|----------------------------|
| While sitting on a seat exercise the abs and back to build a stronger core, achieving pain reduction. <b>Equipment use-chair, pilate ball, and weights.</b> <i>Instructor: Lori Welu (SH)</i> |                            |
| <b>\$59 R (N/R \$79)</b>  | <b>SCC</b>                 |
| <b>\$64 R (N/R \$84) after 05/20</b>  |                            |
| W 6/9-8/25  | 11:30am-12:15pm 3610972-01 |
| Th 6/10-8/26  | 10:30-11:15am 3610972-02   |

### Senior Active Yoga and Stretch

| Ages 50 & older  | 11 Classes               |
|--|--------------------------|
| This basic Yoga focuses on poses and movements that will stretch and strengthen your muscles, increase flexibility, improve balance and posture. <i>Instructor: Susan Litviak (SH)</i> |                          |
| <b>\$85 R (N/R \$105)</b>  | <b>SCC</b>               |
| <b>\$90 R (N/R \$110) after 05/20</b>  |                          |
| W 6/9-8/25   | 10:30-11:30am 3610907-02 |
| Sa 6/13-8/29   | 10:00-11:00am 3610965-01 |

### Senior Floor Mania

| Ages 50 & older  | 12 Classes              |
|--|-------------------------|
| This class will be held on the floor to work the abs, back, and glutes to build a stable, stronger and more powerful core. <b>Equipment used,</b> bands and small pilates ball. Optional to bring a personal yoga mat. <i>Instructor: Lori Welu (SH)</i> |                         |
| <b>\$59 R (N/R \$79)</b>   | <b>SCC</b>              |
| <b>\$64 R (N/R \$84) after 05/20</b>   |                         |
| Th 6/10-8/26   | 9:30-10:15am 3610968-01 |

### Senior-Barre & Slide

| Ages 50 & older  | 12 Classes               |
|--|--------------------------|
| While using the support of our fitness barre we will focus on balance, flexibility, isometrics, and full body strength during body weight shifts using floor slides. Great class to achieve additional support to your bone density. <i>Instructor: Julie Bayer (SH)</i> |                          |
| <b>\$59 R (N/R \$79)</b>   | <b>SCC</b>               |
| <b>\$64 R (N/R \$84) after 05/20</b>   |                          |
| W 6/9-8/25   | 10:30-11:15am 3610917-01 |

### Senior FUNctional Fitness

| Ages 50 & older  | 12 Classes             |
|--|------------------------|
| Ever throw out your back by picking up your keys from the floor? This class can help! Each exercise mimics everyday activities at home, work, and play while focusing on multi-muscle groups. Using body weight and various equipment, we'll cover strength, balance and coordination, and core stability. <i>(SH)</i> |                        |
| <b>\$78R(N/R98)</b>  | <b>SPRC</b>            |
| <b>\$83R(NR\$103) after 05/20</b>  |                        |
| Th 6/10-8/26   | 1:00-2:00pm 3610957-01 |

### Senior Cardio Jam

| Ages 50 & Older   | 12 Classes               |
|---|--------------------------|
| This class will feature easy to follow, low impact aerobic combinations followed by strength training. This class will provide various benefits to help maintain cardiovascular conditioning, increased muscle mass/strength. <i>Instructor: Lori Welu (SH)</i> |                          |
| <b>\$59 R (N/R \$79)</b>  | <b>SCC</b>               |
| <b>\$64 R (N/R \$84) after 05/20</b>  |                          |
| F 6/11-8/27   | 10:00-10:45am 3610975-01 |

### Senior-Fit for Life

| Ages 50 & older  | 12 Classes             |
|--|------------------------|
| This fun drop-in fitness low intensity strength training class uses weights and bands to help strengthen muscles, improve endurance and increase flexibility. Most exercises are done using large exercise ball, standing and sitting. <i>Instructor: Tu/thLaurie Klein, M Valerie Borter (SH)</i> |                        |
| <b>\$4 per class--paid on-site</b>   | <b>SCC</b>             |
| M 6/7-8/23   | 8:45-9:45am 3411505-01 |
| Tu 6/8-8/24  | 8:45-9:45am 3411505-02 |
| Th 6/10-8/26   | 8:45-9:45am 3411505-03 |

### Senior Zumba Gold - Outdoor New!

| Ages 50 & older  | 12 Classes               |
|--|--------------------------|
| A class for active aging adults who are looking for a modified Zumba class that recreates the original moves at a lower intensity. Choreography that focuses on balance, range of motion and coordination. <i>Instructor Joy Broadhurst (SH)</i> |                          |
| <b>\$78 R (N/R \$98)</b>   | <b>SCC - Outdoor</b>     |
| <b>\$83 R (N/R \$103) after 05/20</b>  |                          |
| M 6/7-8/27   | 10:00-11:00am 3610926-01 |



## Mindful Meditation and Stress Management

**Ages 14 & older** **Classes Vary**

Learn a simple mindfulness meditation technique and a stress-buster breathing exercise to relax and increase your overall sense of well-being. Explore the benefits of developing a regular meditation practice to improve health, strengthen the immune system and release stress and anxiety. Led by a Chopra Center Certified instructor. *Instructor: Stephanie Frantz (BK)*

**\$34(N/R \$51)** **SPRC**  
W 6/9 7:30-8:20pm 3421502-01

**\$68(N/R \$88)** **SPRC**  
W 7/14-8/4 7:30-8:20pm 3421502-02

## Mindful Meditation Workshop

**Ages 18 & older** **Classes Vary**

Mindful Meditation is very easy to learn and Practice. The benefits are freedom from daily stress, physically and mentally healthy, emotionally happy and peaceful. The instructor has learned and refined both his practice and teaching skills from practitioners such as his holiness the Dalai Lama and Thich Nhat Hanh. Certified to teach by the American Institute for Health Care Professionals. *Instructor: Andy Momaya (BK)*

**\$25(N/R \$38)** **SCC**

|    |      |                 |            |
|----|------|-----------------|------------|
| Sa | 6/5  | 11:00am-12:00pm | 3421529-01 |
| Sa | 6/12 | 11:00am-12:00pm | 3421529-02 |
| Sa | 6/19 | 11:00am-12:00pm | 3421529-03 |
| Sa | 6/26 | 11:00am-12:00pm | 3421529-04 |
| Sa | 7/10 | 11:00am-12:00pm | 3421529-05 |
| Sa | 7/17 | 11:00am-12:00pm | 3421529-06 |
| Sa | 7/24 | 11:00am-12:00pm | 3421529-07 |
| Sa | 7/31 | 11:00am-12:00pm | 3421529-08 |
| Sa | 8/7  | 11:00am-12:00pm | 3421529-09 |
| Sa | 8/14 | 11:00am-12:00pm | 3421529-10 |
| Sa | 8/21 | 11:00am-12:00pm | 3421529-11 |
| Sa | 8/28 | 11:00am-12:00pm | 3421529-12 |

**\$60(N/R \$80)** **SCC**

|    |           |                 |            |
|----|-----------|-----------------|------------|
| Sa | 6/5-6/26  | 11:00am-12:00pm | 3421529-13 |
| Sa | 7/10-7/31 | 11:00am-12:00pm | 3421529-14 |
| Sa | 8/7-8/28  | 11:00am-12:00pm | 3421529-15 |

## The 3 Secrets to Safe and Permanent Weight Loss

**Ages 18 & older** **1 Classes**

This class you will learn a simple trick to burn more fat and build more muscle in 20 minutes or less. Learn why your body hits a brick wall and refuses to lose any more weight. Do this one thing to melt that stubborn spare tire! **Please bring a water bottle and a towel to class.** *Instructor: Dr. Nathan Conroy (BK)*

**\$5(N/R \$8)** **SCC**  
Su 6/13 11:00am-12:00pm 3421525-01

## SAFETY PROTOCOLS

All current guidelines are being followed to provide a safe experience, including wearing masks and social distancing.



## LEARN TO DANCE

### Adult Tap Dance

**Ages 20 & older** **10 Classes**

Participants will have fun learning basic tap technique, simple routines and step combinations set to fun music. Intermediate class will cover more complex patterns and combinations to apply to fun routines. **Note: Tap shoes required for Intermediate class, only preferred in Beginner class.** *Instructor: Bette Holcombe (BK)*

**\$90(N/R \$110)** **SCC**

#### Beginner

|    |         |              |            |
|----|---------|--------------|------------|
| W  | 6/2-8/4 | 12:30-1:30pm | 3411501-01 |
| Th | 6/3-8/5 | 6:40-7:40pm  | 3411501-02 |

#### Intermediate

|    |         |             |            |
|----|---------|-------------|------------|
| W  | 6/2-8/4 | 1:30-2:30pm | 3411501-03 |
| Th | 6/3-8/5 | 7:40-8:40pm | 3411501-04 |

### Adult Ballet

**Ages 20 & older** **9 Classes**

Develop basic ballet technique with a progression toward intermediate & advanced technique. This includes barre training, floor work, and choreography. Pointe is classical ballet where students will learn beginner exercises and technique to dance on their toes in classical form. **Please note: no former ballet training is required. Pointe shoes are required for Pointe class. Have understanding and have taken at least one prior ballet course/experience.** *Instructor: Alyssa Altman (BK)*

**\$65(N/R \$85)** **SCC**

|   |            |             |            |
|---|------------|-------------|------------|
| M | 6/14-8/16* | 7:30-8:30pm | 3411502-01 |
|---|------------|-------------|------------|

\*No Class 7/5







## Basics of Interior Design

**Ages 18 & older** **1 Class**

Time to spruce up your living space? Not sure where to start updating the rooms in your house or apartment? Learn how to remodel your space and give it a new look using color, scale and repetition. Discuss current trends and what is on its way out. Visually balance the furniture, paint, art and accessories to look like a professional did it. *Instructor: Kristie Sandoval, Alaric Designs (BK)*

**\$20(N/R \$30)** **SCC**  
Su 6/13 12:00-1:00pm 3421515-01

## Bath & Kitchen Remodeling

**Ages 16 & older** **1 Class**

Thinking of remodeling your kitchen or bath but not sure where or how to begin? Not sure of the difference between quartz and granite? Learn how to develop a design plan to give to multiple contractors to make sure you get the right price on your project. We'll discuss materials, local places to shop and how to develop a plan of attack for your new space. *Instructor: Kristie Sandoval, Alaric Designs (BK)*

**\$20(N/R \$30)** **SCC**  
Su 7/11 12:00-1:00pm 3421518-01

## Color Theory For Interiors

**Ages 18 & older** **1 Class**

It's time to update your paint colors, but you're not sure where to begin? How do you bring it all together and show off your space and everything in it? Does your space feel dark and dreary? Choosing the right paint colors start with a little research on the basics of color theory and psychology. Some great facts to know before repainting any space. *Instructor: Kristie Sandoval, Alaric Designs (BK)*

**\$20(N/R \$30)** **SCC**  
Su 8/8 12:00-1:00pm 3421522-02

## Long Exposures & Nighttime Photography

**Ages 18 & older** **4 Classes**

Long exposure photography and nighttime photography. Learn the tools to be successful with long exposures and nighttime photography. Weekly Assignments will help you to hone your skills with these settings. Each week you will produce six 8x10 prints. DSLR or Mirrorless Camera, your camera manual, tripod and a set of Neutral Density/Split Neutral Density filters are required for class. *Instructor: Mike Smith (BK)*

**\$87 (N/R \$107)** **LODGE**  
F 6/4-6/25 7:00-10:00pm 3431526-01  
F 8/6-8/27 7:00-10:00pm 3431526-02



## Understanding Photography

### Exposure

**Ages 18 & older** **4 Classes**

Learn the Exposure Triangle of Shutter, Aperture and ISO using Shutter Priority, Aperture Priority and Manual. Weekly Assignments will help you to hone your skills with these settings. Each week you will produce six 8x10 prints (additional fee). DSLR or Mirrorless Camera, and manual required for class. *Instructor: Mike Smith (BK)*

**\$87(N/R \$107)** **LODGE**  
F 7/9-7/30 7:00-10:00pm 3431524-01

## Understanding Your New Camera

**Ages 18 & older** **1 Class**

Learn about all those wheels, buttons, and dials on your camera. Get to know the basic ins and outs. A DSLR or Mirrorless Camera, and manual required for class. *Instructor: Mike Smith (BK)*

**\$23(N/R \$35)** **LODGE**  
M 8/2 7:00-10:00pm 3431523-01



## Art & Music

### Book Art

**Ages 16 & older** **Classes Vary**  
Do you like books & crafts? Make a fun and interesting special work of art from discarded books. It's a wonderfully creative way to share your love of books and a great way to recycle old or damaged books. *Instructor: Kelly Hauge (BK)*  
**\$31(N/R \$46)** **ESCC - Batavia**  
Tu 6/8 7:00-8:30pm 3431529-01

### Nature's Gift

**Ages 16 & older** **Classes Vary**  
Experience all that the great outdoors has to offer. Spending time in nature has been proven to reduce stress, anxiety, stimulate the senses, and strengthen mental clarity. Take a very special walk, exploring the space around us; collecting images, sparking new ideas and experiencing the benefits of Eco therapy. Explore different ways of recording this healing connection with nature. *Instructor: Kelly Hauge (BK)*  
**\$31(N/R \$46)** **Hawks Bluff Park- Batavia**  
Su 7/25 2:00-3:30am 3431530-01

### The "I Don't Journal" Journaling Workshop

**Ages 18 & older** **Classes Vary**  
Develop your creative side. Come and learn various ways to artfully express yourself in an art journal, bullet journal, and smash book. These are all forms of a visual diary. They can contain collages, pictures, stickers, stamping, drawing, painting, word associations and so much more. This is a wonderfully creative path to self-expression and exploration. *Instructor: Kelly Hauge (BK)*  
**\$31(N/R \$46)** **ESCC - Batavia**  
Sa 8/21 10:00-11:30am 3431531-01



### Follow the Leader Oil Painting

**Ages 16 & older** **7 Classes**  
Follow step by step through all phases of the oil painting you'll be creating over the session. Learn composition, proportions, use of various brushes, palette knife and color mixing. Bring a roll of paper towels, you will get messy! **Note: There is a canvas and paint fee due on site.** *Instructor: Tony & Friends Staff (BK)*  
**\$150(N/R \$170)** **T&F**  
Sa 5/29-7/3 10:00am-1:00pm 3531509-03  
W 6/2-8/11\* 10:00am-1:00pm 3531509-01  
Sa 7/10-8/14 10:00am-1:00pm 3531509-04  
W 8/18-9/22 10:00am-1:00pm 3531509-02  
Sa 8/21-9/25 10:00am-1:00pm 3531509-05  
*\*No class 6/16, 6/23, 7/14, 7/21, 8/4*

### Adult Basic Drawing

**Ages 16 & older** **6 Classes**  
No Experience? No Problem! Learn all phases of drawing techniques, use of various pencils and other mediums, to composition, perspective, proportions, shading techniques and much more. **Note: Students must supply sketch pad, pencils and kneaded eraser.** *Instructor: Tony & Friends Staff (BK)*  
**\$150(N/R \$170)** **T&F**  
Th 6/3-8/12\* 9:30-11:30am 3531511-01  
Th 8/19-9/23 9:30-11:30am 3531511-02  
*\*No class 6/17, 6/24, 7/15, 7/22, 8/5*

### Independent Study

**Ages 16 & older** **6 Classes**  
Students choose your medium! You can choose what project you want to work on & bring your subject matter to class that you would like to paint. Instruction and guidance from Tony. Please bring your own supplies and a roll of paper towels. Supplies available at the studio for a discount. *Instructor: Tony & Friends Staff (BK)*  
**\$150(N/R \$170)** **T&F**  
**Beginner**  
F 6/4-8/13\* 10:00am-1:00pm 3531512-03  
F 8/20-9/24 10:00am-1:00pm 3531512-04  
*\*No Class 6/18, 6/25, 7/16, 7/23, 8/6*  
**Independent Study**  
W 6/2-8/11\* 6:30-9:30pm 3531512-01  
W 8/18-9/22 6:30-9:30pm 3531512-02  
*\*No Class 6/16, 6/23, 7/14, 7/21, 8/4*

### Chilled Palette Adult Classes

**Ages 18 & older** **6 Classes**  
Come have a blast with creating your own projects. Use your painting ability to make some amazing creations. Sign up for one or more! Please note: All materials included. *Instructor: Chilled Palette Staff (BK)*  
**\$40(N/R \$60)** **SPRC**  
**Flag Wood Pallet Tray (Wood Tray With Handles)**  
Th 6/10 7:00-9:00pm 3421527-01  
**\$40(N/R \$60)** **SPRC**  
**Fireflies (12 x 24 Pallet)**  
Th 7/8 7:00-9:00pm 3421527-02  
**\$35(N/R \$53)** **SPRC**  
**Sunflower Bouquet (16 x 20 Canvas)**  
Th 8/5 7:00-9:00pm 3421527-03

## Make Your Own Greeting Cards!

### Fast & Fabulous Card Making

**Ages 18 & older** **Classes vary**  
Don't have a lot of time to make cards? Why not join me for a new kind of class? These fast and fabulous cards will wow your recipients, but will only take a short time to create. We will be making 4 cards in an hour! Each session will feature different cards and all will include birthday, thank you, thinking of you and a seasonal card. A variety of greetings are always available to fit your needs. **All supplies and envelopes included.** *Instructor: Heather Wnek (BK)*  
**\$15(N/R \$23) – 1 Class** **ESCC - Batavia**  
W 6/2 7:00-8:00pm 3431501-01  
W 6/30 7:00-8:00pm 3431501-02  
W 7/21 7:00-8:00pm 3431501-03  
**\$40(N/R \$60) – 3 Classes** **ESCC - Batavia**  
W 6/2, 6/30, 7/21 7:00-8:00pm 3431501-04

### Christmas in July Card Stock Up

**Ages 18 & older** **1 Class**  
Do you find you don't send out Christmas cards because you're just too busy in December? Then it's not too early to start thinking about Christmas cards! Want to send something special to your friends and family this holiday? Join me as we create 10 Christmas cards (2 each of 5 different designs). They will include a variety of quick and easy cards. We will be using rubber stamping, designer patterned paper and plenty of embellishments to finish the cards. **All supplies and envelopes included. A steal compared to card store prices!** *Instructor: Heather Wnek (BK)*  
**\$30(N/R \$45)** **ESCC**  
Th 7/29 7:00-9:00pm 3431500-01



### WOW Card Making Class

**Ages 18 & older** **1 Class**  
Are you ready for more advanced card designs? Do you love layers, embellishments, techniques, and bling? Then this card class is for you! We will make two "over the top" cards each class. New cards will be featured each month so sign up for all and save! *Instructor: Heather Wnek (BK)*  
**\$15(N/R \$23)** **ESCC**  
Th 6/10 7:00-8:00pm 3431527-01

## Swedish Language Lessons

**Ages 16 & older** **8 Classes**

This class will start you on the path to being able to speak conversational Swedish on your own! Learn a basic introduction to the Swedish language and all its subtle nuances and intricacies, while also touching on the local culture as she experienced firsthand. The instructor is an experienced gifted teacher with a knack for languages. She lived in Sweden for 4 years studying the language and culture of Sweden. She cannot wait to pass along what she learned. **Note: students should bring a laptop/tablet to help follow along with program, notepad and pencil.** *Instructor: Sarah Wiese (BK)*

**\$100(N/R \$120)** **SCC**

Su 6/13-8/15\* 10:00-11:00am 3411510-01

\*No class 6/20, 7/4

## The Spanish Acquisition-Adult Lessons

**Ages 21 & older** **4 Classes**

Have you always wanted to learn a foreign language, but never had the opportunity? In this relaxed, small-class environment you will learn Spanish conversation, grammar, and phonetics that you can immediately begin using. This class will be tailored to the needs of the students enrolled. *Instructor: Language In Action, Inc (BK)*

**\$54(N/R \$74)** **SPRC**

**Adult Lessons**

M 6/21-7/12 7:00-8:00pm 3421526-01

M 7/19-8/9 7:00-8:00pm 3421526-02

**Senior Lessons - Age 60 & older**

Tu 6/22-7/13 9:00-10:00am 3421526-03

Tu 7/20-8/10 9:00-10:00am 3421526-04

## Learn to Play Dungeons & Dragons

**Ages 18 & older** **1 Class**

New to the world of Dungeons & Dragons? Here's the place to start. Pick up right where you left off, or finally give in to the urges you desperately wanted to try but never did. Take a closer look at this legendary fantasy role-playing game and find out why millions of players worldwide have to create their own stories. Gather your friends and start creating your own story of treasure hunting, daring rescues and much more with strategy and role playing! *Instructor: Gaming Goat Staff (BK)*

**\$15(N/R \$22)** **SCC**

Su 6/27 1:00-5:00pm 3421513-01

Su 7/25 1:00-5:00pm 3421513-02

Su 8/29 1:00-5:00pm 3421513-03

## Horsemanship For Adults

**Ages 18 & older** **6 Classes**

You'll learn all about the proper ways to groom, tack and handle horses. In the saddle, you will learn the basics of riding at the walk and trot. Lessons will be held in our indoor arena during inclement weather. First day of class is orientation and groundwork. *Instructor: Dunham Woods Farm Staff (BK)*

**\$180(N/R \$200)** **DWF**

W 6/2-7/7 7:00-8:00pm 3421501-01

## Bingo!

**Ages 55 & older** **1 Class**

Join the Batavia Senior Citizens Club (BSCC) for Bingo and win some fun prizes! Please bring your own beverage. Social distancing will be practiced and masks will be worn as recommended. Pre-registration is required. *(BK)*

**\$5** **LODGE**

Tu 6/1 1:30-4:00pm 3431520-01

Tu 6/15 1:30-4:00pm 3431520-02

Tu 7/6 1:30-4:00pm 3431520-03

Tu 7/20 1:30-4:00pm 3431520-04

Tu 8/3 1:30-4:00pm 3431520-05

Tu 8/17 1:30-4:00pm 3431520-06

## Bunco Party!

**Ages 55 & older** **1 Class**

Bunco is a game played with dice and a whole lot of luck! Come on out and enjoy a fun afternoon with fun and fellowship. *(BK)*

**\$5** **LODGE**

W 6/9 1:30-4:00pm 3431519-01

W 6/23 1:30-4:00pm 3431519-02

W 7/14 1:30-4:00pm 3431519-03

W 7/28 1:30-4:00pm 3431519-04

W 8/11 1:30-4:00pm 3431519-05

W 8/25 1:30-4:00pm 3431519-06

## FINANCES & MORE

### Finance With Mike

**Ages 18 & older** **1 Class**

Budgeting certainly is not the most fun you can have, however, it is an essential piece of any savings plan. Discuss ways to help reduce debt, analyze expenses, and potentially increase savings. In addition to outlining your own budget, we will also review tips on how to stick with your budget since that is the hard part! *Instructor: Mike Fulkerson (BK)*

**\$8(N/R \$12)** **SCC**

**Budgeting After Divorce**

M 6/21 7:00-9:00pm 3421503-01

**Budgeting For Fun**

M 6/28 7:00-9:00pm 3421503-02

### Investing W/\$25 A Month

**Ages 18 & older** **1 Class**

Can investing \$25 a month really make a difference? Discuss this question and explore various investment plans, what stocks, bonds and mutual funds are, how to invest in them, and some easy ways to implement strategies to get you started in the investment world. *Instructor: Mike Fulkerson (BK)*

**\$8(N/R \$12)** **SCC**

M 6/14 7:00-9:00pm 3421504-01

## MUSIC CLASSES - AT A GLANCE



**Classes are held at Sounds Like Music, 224 W. State Street, Geneva.**

All Sounds Like Music classes require an additional textbook fee ranging from \$10-\$15 that will be due on site.

### Adult Guitar

**Ages 16 & older** **6 Classes**

If you have always dreamed of becoming a rock star, it is never too late to learn. Students learn basic guitar skills including tuning theory, technique and chords. Acoustic, electric or classical guitars acceptable. **Note: Supply your own guitar or rent on-site. \$15-\$20 textbook fee also charged on-site.** *Instructor: Sounds Like Music Staff (BK)*

**\$150(N/R \$170)** **SLM**

Th 7/15-8/19 8:00-8:45pm 3421508-01



### Adult Ukulele

**Ages 16 & older** **6 Classes**

Take the beach with you anywhere you go once you learn this fun and easy to learn instrument. Learn basic strumming techniques, music theory, note reading, chord progressions, and tuning as well as fun popular songs to play. **Note: Students must supply Ukulele, available for rent on-site. Class requires additional textbook fee ranging from \$10-\$15 due on-site.** *Instructor: Sounds Like Music Staff (BK)*

**\$150(N/R \$170)** **SLM**

Th 7/15-8/19 8:00-8:45pm 3421509-01

### SPECIAL MUSIC CLASS NOTES:

Classes are held at Sounds Like Music, 224 W. State St., Geneva. All classes require an additional textbook fee ranging from \$15-\$20 that will be due on site.



TRIP UPDATE

We are following all safety guidelines to provide you a safe experience. Capacity limits for buses and trips, along with travel restrictions may apply. Thank you for understanding.

TRIPS - GENERAL INFORMATION

Registration / Refund Policy

Trips are geared toward adults and seniors. However, some trips are perfect for families and children. Children must be accompanied by an adult.

Registration for trips is available in-person, by mail, fax, or over the phone. Some trips offer online registration, however, trips that have multiple pricing options are not available for online registration. If you are unable to attend a trip you have registered for, please let us know as soon as possible. Refunds will be given if you find a replacement or a participant from the wait list can take that spot. Deadlines are offered as a guideline. *Please note: trip return times are approximate.*



Transportation

Many of our day trips include transportation. Door-to-door pick-up service is not available. The following service may be helpful if you live in Geneva: Ride in Kane: 630-232-7494. Geneva Township Residents may be eligible for a partial transportation reimbursement from the Geneva Highway Department.

Trip Parking

**June 14 - August 15:** Parking for trips is available at Western Avenue School, 1500 Western Avenue in Geneva. The bus will pick you up there.

**August 16- June 13:** Parking for trips is available at Sunset Community Center, 710 Western Avenue. Enter the parking lot and proceed to the northwest parking area near the railroad tracks. If necessary, you may wait inside Sunset Community Center.

St. James Farm with Prosek's

Ages 21 & older 1 Class

Explore and learn about the natural world at this historic forest preserve while touring the preserve on a tractor-drawn wagon ride. After lunch in the area, enjoy a stop at Prosek's Greenhouse for an early start on summer beauty. Trip includes transportation and tour. Deadline 4/30. Location: Warrenville & Winfield. (BK)

\$33 SCC  
Tu 5/25 9:15am-2:30pm 2531482-01



## Make it a longer adventure!

### Pigeon Forge & Smokey Mountains Show Trip

**Ages 21 & older**

Enjoy this 6 day, 5 night tour to Pigeon Forge, Gatlinburg and Smokey Mountains Show trip. Incredible price includes 5 nights lodging including 3 consecutive nights in the Smokies. 8 meals include five breakfasts and three dinners. Receive admission to Titanic, the world's largest museum attraction, 1 morning show: The Smith Morning Show, "Four evening shows: Patty Warzak, Soul of Motown, America's Hit Parade & County Tonight. Free time in historic Downtown Gatlinburg and a guided tour of the Great Smoky Mountain National Park. Trip includes top-quality motor coach, escort, treats, attraction, shows and guided tour. Detailed flyers are available at the park district office. Deposit of \$75 required to hold reservation. Deadline Final payment due no later than 8/5. Location: Tennessee.

#### \$888 - Single Room

|      |             |               |            |
|------|-------------|---------------|------------|
| M-Sa | 10/11-10/16 | 8:00am-7:00pm | Tennessee  |
|      |             |               | 4521455-01 |

#### \$669 (Double Room)

|      |             |               |            |
|------|-------------|---------------|------------|
| M-Sa | 10/11-10/16 | 8:00am-7:00pm | 4521455-02 |
|------|-------------|---------------|------------|

#### \$75 (Deposit Fee)

|      |             |               |            |
|------|-------------|---------------|------------|
| M-Sa | 10/11-10/16 | 8:00am-7:00pm | 4521455-03 |
|------|-------------|---------------|------------|



## Sign up early for these fun-filled group excursion!

Final payment for the Mt. Rushmore trip is due by May 8. Final payment for Pigeon Forge and Smokey Mountain trip is due by August 5.

### Chicago Botanic Garden

**Ages 21 & older**

**1 Class**

The Botanic Garden opened more than 40 years ago as a beautiful place to visit and it has matured into one of the world's great living museums and conservation science centers. Every year, more than one million people visit the 27 gardens and four natural areas, uniquely situated on 385 acres on and around nine islands, with six miles of lake shoreline. The Garden also has a renowned Bonsai Collection. Lunch is on your own at the Garden View Cafe. Trip includes Transportation, Entrance and Tram ride. Deadline 6/22. Parking at WAS (BK)

**\$25**

|    |      |               |             |
|----|------|---------------|-------------|
| Tu | 6/29 | 8:30am-7:00pm | Chicago, IL |
|    |      |               | 3521431-01  |

### Stayin' Alive

**Ages 21 & older**

**1 Class**

Billed as the world's No. 1 Bee Gees tribute band, Stayin' Alive is the largest and most definitive bands of its kind. Not only do they go through the Bee Gees hit songs like "Night Fever" and Jive Talkin' they do it with all the excitement, power, style and disco fever of the Bee Gees. An astounding evening waits for you. Seating is general admission, feel free to bring your own bag chair. Gates open at 6:30. Dinner is on your own, try one of the many food vendor options. Concert starts at 8:00 pm. Trip includes ticket and transportation. Deadline 6/25. Parking at WAS (BK)

**\$29**

|   |      |              |            |
|---|------|--------------|------------|
| F | 7/30 | 6:00-10:30pm | Aurora, IL |
|   |      |              | 3531488-01 |

### Arlington Races

**Ages 21 & older**

**1 Class**

Enjoy an exciting day at Arlington International. General admission includes entry into Arlington International. Enjoy views along the track rail and Paddock with access to first-come-first-served benches or the opportunity to picnic on the lawn in The Park, access to Apron Level concessions, mutuel tellers, and Mr. D's Sports Bar. Clubhouse reserved seats (once inside) and racing guides are available for an additional fee. Thursday is senior value day. Lunch is on your own. The Cowboy Grill will be open. The Million Room is open with a table fee. Races start at 1:00 pm. Trip includes transportation and general admission ticket. Deadline 8/1. Parking at WAS (BK)

**\$25**

|    |      |                |                       |
|----|------|----------------|-----------------------|
| Th | 8/12 | 10:30am-6:30pm | Arlington Heights, IL |
|    |      |                | 3531435-01            |



# Birthday Parties



## SPRC Birthday Party Information

Birthday parties are 90 minutes long and are filled with a variety of games and activities. Parties include up to 15 children. **There is an additional cost per person for additional guests over 15, with a maximum of 25 guests total.** Parties at SPRC include a decorated room and tables, paper goods, a party host, water, juice, and cupcakes. Parties are held at the Stephen D. Persinger Recreation Center, 3507 Kaneville Road, unless otherwise noted. Parties are offered on Friday evenings and on Saturdays and Sundays.

### Add-On Options:

- Pizza from Aurelio's - \$20 per 18" pizza; includes delivery and tip, (two pizza minimum).  
*Add-on orders must be requested at least five days before the day of the party.*



**SAFETY PROTOCOLS**  
All current guidelines are being followed to provide a safe experience at birthday parties, including wearing masks and social distancing.

## SPECIAL NOTE:

**To get started, visit [genevaparks.org](http://genevaparks.org) and complete the birthday party request form!**

Reservations must be made at least two weeks in advance, and full payment is required at the time of the reservation.

*Theme availability, food/beverage options, and headcounts are subject to change based on health guidelines related to COVID-19.*

### Movie Pajama Party! (Ages 4-10)

\$175 (N/R \$200)

Have your friends join you for your favorite movie, **NEW** or **CLASSIC**! Make sure you bring blankets and pillows; we'll provide the movie-going experience and popcorn! Movies must be provided by family. The Geneva Park District will provide DVD player, projector, screen, and speakers.

### Pretty Princess Party (Ages 4-10)

\$225 (N/R \$250)

Once upon a time in a far away land, a princess celebrated her birthday! The princess and her royal guests will play a variety of activities including Jasmine's carpet ride, pass the tiara, crown the princess, freeze dance, as well as have the opportunity to make a crown to take home!

### Magic Party (Ages 5-8)

**Featuring the magic of Scott Piner - \$225 (N/R \$250)**

Abracadabra! Alakazam! Join us to experience a variety of magic tricks. You will feel like a real magician at the end when you learn a special trick to amaze your friends and family!

### Superhero Party (Ages 4-10)

\$225 (N/R \$250)

Calling all superheroes, caped crusaders, masked marvels, and mighty mutants. Your special powers are needed to help celebrate and have a good time. Come prepared to play a variety of games and activities. Invitees are encouraged, but not required, to wear their favorite superhero costume.

### Kids in the Kitchen Party (Ages 6-10)

\$225 (N/R \$250)

Join us for a cooking experience with all your friends! During the party kids will make delicious individual English muffin pizzas, as well as scrumptious dirt pudding cups. This party is a recipe for fun!

### Star Wars Party (Ages 4-10)

\$225 (N/R \$250)

The force will be strong at this intergalactic party. A variety of games and activities will be played. Invitees are encouraged, but not required, to wear their favorite Star Wars costume.

### Wacky Games Party (Ages 5-10)

\$175 (N/R \$200)

Come join us for a wild and wacky party! This is one of our most popular parties because it is filled with exciting games for everyone! During the party, kids will play a variety of games including scooter races, relay races, and join together to play with the parachute!

### Super Athlete (Ages 6-10)

\$175 (N/R \$200)

Put on your gear and get ready to play! Come join us for a sports party today! Choose from a variety of sports including soccer, basketball, dodgeball, floor hockey, and flag football.

### Nerf Party (Ages 7-10)

\$225 (N/R \$250)

Come test out your Nerf Blasters and skills! Marksmanship and strategies will be used in a variety of supervised activities and games using Nerf or other dart blasters in our Gymnastics Junior Gym at the Sunset Community Center. Please Note: Nerf blasters and darts are NOT PROVIDED. Guests are asked to bring their own. Safety glasses provided. Maximum of 15 guests for this party option.



**Celebrate!**  
Reserve your party today!

*Some options may be limited!*





## NATURE BIRTHDAY PARTIES AT PECK FARM PARK

Go on an adventure with a fun-filled Peck Farm Park birthday party! Nature Parties are 90minutes long. During the first half, one of our professional staff will guide your group through fun activities or a craft from your birthday party theme. During the second half, enjoy your own celebration time in the climate-controlled Orientation Barn, the Picnic Shelter or the 3-Sided Barn. Each package includes a staff-led program of your choice and are limited to 15 children. You provide your own food/paper goods/decorations and our staff will help set-up, serve and clean up.

### PECK FARM - YEAR-ROUND OPTIONS

#### Pirates on the Prairie (Ages 4-10) **New!**

\$175 (N/R \$200)

An exciting scavenger hunt around Peck Farm to find a hidden treasure chest full of prizes. (Extra adults may need to help with activity)

#### Jr. Naturalist Party (Ages 4-10) **New!**

\$225 (N/R \$250)

Build and paint a wooden birdhouse then take a hike in the prairie to see some of the many exciting birds that call Peck home.

#### Reptiles Rock (Ages 4-10)

\$175 (N/R \$200)

Learn about the reptiles that live around Peck Farm Park, and meet our resident corn snake. We'll also spend time slithering around Hawks Hollow and exploring places snakes call home.

### PECK FARM - SEASONAL OPTIONS

#### Bugs and Butterflies (Ages 4-10 - Seasonal- June-September)

\$200 (N/R \$225)

Make an insect craft, go for a hike to meet some insects and then visit the Butterfly House to see some amazing butterflies up close.

#### Garden Party (Ages 4-10 - Seasonal- May-September) **New!**

\$225 (N/R \$250)

Paint a ceramic flower pot then visit our potting bench to fill it with dirt and plant a seed. You'll also visit our sensory garden and try using your senses to experience plants.



### IT'S TIME TO CELEBRATE!

To get started, visit [genevaparks.org](http://genevaparks.org) and complete the birthday party request form! For questions, please call 630-262-8244.

Theme availability and head counts are subject to change based on current safety guidelines.

## Mini-Golf Parties

#### Stone Creek Miniature Golf Party (Ages 6-10)

You and your party guests will enjoy 18 holes of miniature golf with standard or "wacky" rules - it's your choice!

#### Stone Creek Miniature Golf Putt n Play Party (Ages 6-10)

You and your party guests will play 9 holes of miniature golf (1/2 the course) followed by supervised play at the magnificent Wheeler Park spaceship themed playground.

Contact Francesca at [FBorman@genevaparks.com](mailto:FBorman@genevaparks.com) or 630-232-4542 to book your party today!



## BIRTHDAY PARTY FUN!

### CELEBRATE WITH US!

**WE OFFER SEVERAL PARTY THEMES!**

*Leave the planning and mess up to us!*

### SPECIAL SUMMER SAVINGS!

**SAVE 10% WHEN YOU MENTION CODE GPBBDAY21 WHEN RESERVING YOUR PARTY!**

Reservations must be made at least two weeks in advance and full payment is required at time of reservations. Offer expires August 31, 2021. Restrictions may apply. Theme availability subject to change. Does not apply to nature birthday parties.

Great location  
for family and  
social events!



The Geneva Park District has  
several indoor and outdoor venues  
with affordable rates that can  
accommodate a variety of events.



Amazing  
outdoor wedding  
location!

## Outdoor Park & Indoor Facility Rentals

Our community rooms are great for bridal and baby showers, family gatherings, or business meetings. Plus, our parks make perfect locations for family reunions or gorgeous outdoor weddings.

### Island Park Pavilion

This park features captivating views of the Fox River, a tree house playground, and a pavilion that is perfect for your next picnic, family party, or business meeting. Amenities of this pavilion include: picnic tables, electric outlets, restrooms, and water fountain. **Resident reservations begin the third Monday in January and reservations for non-residents begin the third Monday in February. Reservations are for 2021 and are available April 15- October 15.**

### River Park

River Park is a picturesque setting nestled on the banks of the Fox River. This park is available for rental exclusively for wedding ceremonies. Amenities of this park include outdoor tiered seating, natural prairie setting, and electric outlets. **Reservations are available for the 2021 season.**

### Wheeler Park Pavilion

The beautiful setting of Wheeler Park provides a lot of space for your gathering. The South Pavilion is available for rental. The North Pavilion may be used on a first-come, first-served basis. Amenities include picnic table, charcoal grills, electric outlets, restrooms, water fountain, and mini-golf, disc golf, tennis courts, and playground nearby. **Resident reservations begin the third Monday in January and reservations for non-residents begin the third Monday in February. Reservations are for 2021 and are available April 15- October 15.**

### Sunset Community Center

The Sunset Community Center (SCC) provides modern amenities and a large community room that is the ideal setting for bridal/baby showers, graduation parties and more. A kitchen and other smaller multi-purpose rooms are also available. Amenities of Sunset Community Center include the use of round or rectangular tables, chairs, podium, audio/visual system, and access to a kitchen. **Reservations must be made at least 30 days in advance.**

### Stephen D. Persinger Recreation Center

The Stephen D. Persinger Recreation Center (SPRC) is the perfect balance between honoring history and providing modern recreational opportunities. The gymnasium, kitchen, large community room, and other rooms are available for rental. Amenities of SPRC include the use of round or rectangular tables, chairs, podium, audio/visual system, and access to a kitchen. **Reservations must be made at least 30 days in advance.**

*Please note: rental reservations are subject to change based on health and safety guidelines, capacity limits may apply.*



## RENTAL INFORMATION

- Completed permit and full payment are required to reserve a date.
- Permits are required for many activities that take place on Park District property, including trails and ball fields.
- Rental Reservation Forms are available to download online at [genevaparks.org](http://genevaparks.org).
- Stop by to tour the rooms or to pick up a rental reservation form at Sunset Community Center, or Stephen D. Persinger Recreation Center.

For information, call 630-232-4542  
or visit [genevaparks.org](http://genevaparks.org)



Peck Farm Park is available to rent year-round. Perfect venue for business meetings, baby/bridal showers, family gatherings and more!



Amazing outdoor wedding location!

## Peck Farm Park Rentals

Picturesque views make Peck Farm Park the perfect setting for meetings, friendly gatherings, or outdoor weddings.

### INDOOR FACILITY & AMENITIES

The Orientation Barn offers a carpeted, climate-controlled room overlooking the Peck Lake. It is equipped with a projector for PowerPoint presentations. The room can accommodate 25 people for presentations needing tables and chairs, or 45 people needing chairs-only. **Please note: capacity limits may apply.**

#### Please note:

The entire facility may be rented for larger gatherings and outdoor weddings. Reserve your rental today, call 630-262-8244 or visit [genevaparks.org](http://genevaparks.org)

### OUTDOOR FACILITIES & AMENITIES

- 3-sided barn with picnic tables and electricity.
- Picnic shelter with picnic tables is located adjacent to George's Circle.
- George's Circle, an outdoor amphitheater with a fire circle, is located adjacent to the picnic shelter.



#### Please note:

Use of outdoor spaces by groups of 12 or more requires a reservation. For best availability, reservations for all rentals should be made 30 days in advance. For more information, call 630-262-8244.

## Rentals at Mill Creek & Sunset Pools



#### Please note:

The hospitality room, located inside the Mill Creek Pool Clubhouse, is available to rent year-round.

### Private Pool Rentals (June-August)

Want to have the coolest party around? During the summer months, Mill Creek and Sunset Pool are available for private evening rentals.

#### Please note:

Pool rentals must be scheduled at least two weeks in advance. Scheduling generally begins May 1. To schedule, please call 630-232-4542

### Mill Creek Pool Clubhouse – Hospitality Room Rentals (Year-Round)

Looking for the perfect place to host your next meeting or event? The Hospitality Room at the Mill Creek Pool Clubhouse can hold up to 30 people. Amenities include access to a kitchen and use of round tables and chairs.

## Living Tree Program



Donate a tree in the name of someone special or in honor of a special occasion. Trees will be planted in one of our beautiful parks.

Extraordinary events including births, anniversaries, weddings, retirements and graduations could be commemorated through the Geneva Park District's Living Tree Program.

Prices for the trees range from \$250 to \$300, and include planting and maintenance. For the health of the trees, planting is done in the spring and fall.

A memorial plaque can be ordered and installed at an additional cost. Plaque prices begin at \$125. A bench can be installed along with, or in lieu of, a tree at an additional cost as well.

*Donate a tree today!*

Visit [genevaparks.org](http://genevaparks.org), click on the Get Involved Tab, go to Living Tree Program and download the Living Tree Order Form.

## Hawks Hollow Memorial Brick Program



Foster a legacy of environmental education and create a lasting impression at the Hawks Hollow Nature Playground with the purchase of a round or rectangular paver brick.

Pavers can be inscribed with an approved, personalized message that can include the names of loved-ones, businesses, and organizations, as well as important dates.

Purchasing a paver supports the Geneva Park District Foundation, a 501 (c) (3) not-for-profit organization and Peck Farm's mission to cultivate environmental education. Funds generated will be used to offset annual maintenance costs, allowing children to experience the wonder of Hawks Hollow for years to come.



*Support the Geneva Park District Foundation!*

Visit [genevaparks.org](http://genevaparks.org), click on the Get Involved Tab, go to Hawks Hollow Brick Pavers to download the order form.





## Hawks Hollow Memorial Brick Order Form

Please complete this form and return it with your tax deductible contribution.

- ☐ 8"x 4" standard brick paver
- ☐ 12" round bird brick paver
- ☐ 24" round bird brick paver

See character box below

\$125

Custom - Please call 630- 232-4542 for details

\$1,000

Custom - Please call 630- 232-4542 for details

\$2,500



Small Bird Paver Example. Not actual size



Large Bird Paver Example. Not actual size.

Logos may be included on the large bird pavers for an additional cost.

### Standard Brick Paver

|  |  |  |  |  |  |  |  |  |  |  |  |  |
|--|--|--|--|--|--|--|--|--|--|--|--|--|
|  |  |  |  |  |  |  |  |  |  |  |  |  |
|  |  |  |  |  |  |  |  |  |  |  |  |  |
|  |  |  |  |  |  |  |  |  |  |  |  |  |

Print one letter/number per box. Spaces and punctuation marks count as one box/character. Messages are subject to approval. All inscriptions are engraved in capital letters with centered justification.

Name \_\_\_\_\_  
 Address \_\_\_\_\_  
 City \_\_\_\_\_ State \_\_\_\_\_ Zip \_\_\_\_\_  
 Phone \_\_\_\_\_  
 Email \_\_\_\_\_

#### Approximate Installation Dates (weather permitting):

|                  |                      |
|------------------|----------------------|
| <b>Order By:</b> | <b>Installed By:</b> |
| January 1st      | April 1st            |
| April 1st        | July 1st             |
| July 1st         | October 1st          |

#### Enclosed is my/our gift to the Geneva Park District Foundation.

- ☐ 8" x 4" standard brick paver \$125
- ☐ 12" round bird brick paver \$1,000
- ☐ 24" round bird brick paver \$2,500

Check # & Date \_\_\_\_\_

Please make check payable to:  
 Geneva Park District Foundation

Mail Form and Check to:  
 Geneva Park District  
 Attn: Geneva Park District Foundation  
 710 Western Avenue Geneva, IL 60134

**Additional order forms are available to download at [genevaparkdistrict.org](http://genevaparkdistrict.org), under the Get Involved Tab**

Please note: The Park District works hard to ensure the pavers are protected and Hawks Hollow remains beautifully maintained. Because pavers are made of natural and man-made materials, the colors can vary slightly from brick to brick and a fading of color is expected during the first few years. Bricks are installed in the order they are received.

Requests for placement in specific locations or sections are not allowed. Prices and availability are subject to change. Project done in cooperation with the Geneva Park District.

# Park Amenities

| MAP | PARK / FACILITY NAME                                     | Acreage | ADA Accessible | Administrative Offices | Baseball Diamond | Basketball Court | Butterfly House | Fishing | Fitness Center - BestLife | Football Field | Gymnasium | Horseshoes | Ice Skating (Outdoor) | Meeting Room | Miniature & Disc Golf | Natural Area | Nature Center | Picnic Area | Playground | Racquetball Court | Recreation Building | Rental Pavilion | School | Skate Park | Soccer Field | Sprayground | Swimming Pool | Tennis Courts | Theater | Trail |
|-----|--|---------|----------------|------------------------|------------------|------------------|-----------------|---------|---------------------------|----------------|-----------|------------|-----------------------|--------------|-----------------------|--------------|---------------|-------------|------------|-------------------|---------------------|-----------------|--------|------------|--------------|-------------|---------------|---------------|---------|-------|
| 1   | Batavia Highlands Park                                   | 1       | ✓              |                        | ✓                |                  |                 |         |                           |                |           |            |                       |              |                       |              | ✓             | ✓           | ✓          |                   |                     |                 |        |            |              |             |               |               |         | ✓     |
| 2   | Bennett Park / Bennett North                             | 9.5     | ✓              |                        |                  |                  |                 | ✓       |                           |                |           |            |                       |              |                       | ✓            |               |             |            |                   |                     |                 |        |            |              |             |               |               |         | ✓     |
| 3   | Braeburn Park  | 5.5     | ✓              |                        | ✓                | ✓                |                 |         |                           |                |           |            |                       |              |                       | ✓            |               | ✓           | ✓          |                   |                     |                 |        |            |              |             |               |               |         | ✓     |
| 4   | Bricher Park   | 1.9     | ✓              |                        |                  |                  |                 |         |                           |                |           |            |                       |              |                       |              |               | ✓           | ✓          |                   |                     |                 |        |            |              |             |               |               |         | ✓     |
| 5   | Carriage Crest Park                                      | 3.8     | ✓              |                        |                  |                  |                 |         |                           |                |           |            |                       |              |                       |              |               | ✓           | ✓          |                   |                     |                 |        |            |              |             |               |               |         | ✓     |
| 6   | Clover Hills Park  | 4.1     | ✓              |                        |                  |                  |                 |         |                           |                |           |            |                       |              |                       |              |               | ✓           | ✓          |                   |                     |                 |        |            |              |             |               |               |         | ✓     |
| 7   | Community Gardens at Prairie Green                       | 2       | ✓              |                        |                  |                  |                 |         |                           |                |           |            |                       |              |                       | ✓            |               |             |            |                   |                     |                 |        |            |              |             |               |               |         | ✓     |
| 8   | Deerpath Park  | 2.5     | ✓              |                        |                  |                  |                 |         |                           |                |           |            |                       |              |                       |              |               |             | ✓          |                   |                     |                 |        |            |              |             |               |               |         |       |
| 9   | Don Forni Park   | 8.5     |                |                        | ✓                | ✓                |                 |         |                           |                |           |            |                       |              |                       |              |               | ✓           | ✓          |                   |                     |                 |        |            |              |             |               |               |         | ✓     |
| 10  | Dryden Park  | 5.7     |                |                        | ✓                | ✓                |                 |         |                           |                |           |            |                       |              |                       |              |               | ✓           | ✓          |                   |                     |                 |        |            |              |             | ✓             |               |         |       |
| 11  | Eaglebrook Park  | 5.4     | ✓              |                        | ✓                |                  |                 |         |                           |                |           |            |                       |              |                       |              |               | ✓           | ✓          |                   |                     |                 |        |            |              |             |               |               |         |       |
| 12  | Elm Park   | 4.2     | ✓              |                        | ✓                |                  |                 |         |                           |                |           |            |                       |              |                       |              |               | ✓           | ✓          |                   |                     |                 |        |            |              |             |               |               |         |       |
| 13  | Fargo Park   | 1.4     | ✓              |                        |                  |                  |                 |         |                           |                |           |            |                       |              |                       |              |               | ✓           | ✓          |                   |                     |                 |        |            |              |             |               |               |         |       |
| 14  | Fourth Street School Park                                | 2       | ✓              |                        |                  |                  |                 |         |                           |                |           |            |                       |              |                       |              |               |             | ✓          |                   |                     |                 |        |            |              |             |               |               |         |       |
| 15  | Frank K. Burgess Park                                    | 2.2     | ✓              |                        |                  |                  |                 |         |                           |                |           |            |                       |              |                       |              |               | ✓           | ✓          |                   |                     |                 |        |            |              |             |               |               |         |       |
| 16  | Garden Club Park   | .6      |                |                        |                  |                  |                 |         |                           |                |           |            |                       |              |                       | ✓            |               |             |            |                   |                     |                 |        |            |              |             |               |               |         |       |
| 17  | Geneva High School                                       |         | ✓              |                        |                  |                  |                 |         |                           | ✓              |           |            |                       |              |                       |              |               |             |            |                   |                     |                 | ✓      |            |              |             |               |               |         |       |
| 18  | Geneva Middle School Campus                              |         | ✓              |                        | ✓                |                  |                 |         |                           | ✓              |           |            |                       |              |                       |              |               |             |            |                   |                     | ✓               |        |            |              |             |               |               |         |       |
| 19  | Good Templar Acquisition                                 | 6       |                |                        |                  |                  |                 |         |                           |                |           |            |                       |              |                       | ✓            |               |             |            |                   |                     |                 |        |            |              |             |               |               |         | ✓     |
| 20  | Harrison Street School                                   | 8       |                |                        | ✓                | ✓                |                 |         |                           | ✓              |           |            |                       |              |                       |              |               |             | ✓          |                   |                     |                 | ✓      |            |              |             | ✓             |               |         |       |
| 21  | Hathaway Park  | 13.8    |                |                        |                  |                  |                 |         |                           |                |           |            |                       |              |                       | ✓            |               | ✓           | ✓          |                   |                     |                 |        |            |              |             |               |               |         | ✓     |
| 22  | Island Park  | 11.5    | ✓              |                        |                  |                  |                 | ✓       |                           |                |           |            |                       |              |                       | ✓            |               | ✓           | ✓          |                   | ✓                   |                 |        |            |              |             |               |               |         | ✓     |
| 23  | Jaycee Park  | 1       | ✓              |                        | ✓                |                  |                 |         |                           |                |           |            |                       |              |                       |              |               |             | ✓          |                   |                     |                 |        |            |              |             |               |               |         |       |
| 24  | Kay Lovett Park  | 5       |                |                        | ✓                |                  |                 |         |                           |                |           |            |                       |              |                       |              |               |             | ✓          |                   |                     |                 |        |            |              |             |               |               |         | ✓     |
| 25  | Levi Newton Park   | 2.5     |                |                        |                  |                  |                 |         |                           |                |           |            |                       |              |                       |              |               | ✓           | ✓          |                   |                     |                 |        |            |              |             |               |               |         | ✓     |
| 26  | Library Park - (Formerly Seventh Street)                 | .17     | ✓              |                        |                  |                  |                 |         |                           |                |           |            |                       |              |                       |              |               |             | ✓          |                   |                     |                 |        |            |              |             |               |               |         |       |
| 27  | Linden Park  | 1.2     |                |                        |                  |                  |                 |         |                           |                |           |            |                       |              |                       |              |               |             | ✓          |                   |                     |                 |        |            |              |             |               |               |         |       |
| 28  | Lions Park   | 5.3     | ✓              |                        | ✓                | ✓                |                 |         |                           |                |           |            |                       |              |                       |              |               | ✓           | ✓          |                   |                     |                 |        |            |              |             | ✓             |               | ✓       |       |
| 29  | Logan Street Fields                                      |         |                |                        | ✓                |                  |                 |         |                           |                |           |            |                       |              |                       |              |               |             |            |                   |                     |                 |        |            |              |             |               |               |         |       |
| 30  | Marjorie Murray Park                                     | 1.5     |                |                        |                  |                  |                 |         |                           |                |           |            |                       |              |                       |              |               |             | ✓          |                   |                     |                 |        |            |              |             | ✓             |               |         |       |
| 31  | Meadows Park   | 1.5     | ✓              |                        | ✓                |                  |                 |         |                           |                |           |            |                       |              |                       |              |               | ✓           | ✓          |                   |                     |                 |        |            |              |             |               |               |         |       |
| 32  | Michael Arbizzani Park                                   | 2       |                |                        |                  |                  |                 |         |                           |                |           |            |                       |              |                       |              |               |             | ✓          |                   |                     |                 |        |            |              |             |               |               |         |       |
| 33  | Mill Creek Community Park                                | 34.1    | ✓              |                        | ✓                | ✓                |                 |         | ✓                         |                | ✓         |            |                       |              |                       | ✓            |               | ✓           | ✓          |                   |                     |                 |        |            |              |             | ✓             |               | ✓       |       |
| 34  | Mill Creek Pool  |         |                |                        |                  |                  |                 |         |                           |                |           | ✓          | ✓                     |              |                       |              |               |             |            |                   |                     |                 |        |            |              | ✓           | ✓             |               |         | ✓     |
| 35  | Moore Park   | 13.7    |                |                        |                  |                  |                 |         |                           |                |           |            |                       |              |                       |              |               | ✓           | ✓          |                   |                     |                 |        |            | ✓            | ✓           |               |               |         |       |
| 36  | Old Mill Park  | 1.2     |                |                        |                  |                  |                 | ✓       |                           |                |           |            |                       |              |                       |              |               | ✓           |            |                   |                     |                 |        |            |              |             |               |               |         | ✓     |
| 37  | Peck Farm Park   | 384.1   | ✓              |                        |                  | ✓                |                 |         |                           |                |           |            | ✓                     |              |                       | ✓            | ✓             | ✓           | ✓          |                   | ✓                   |                 |        |            |              |             |               |               |         | ✓     |
| 38  | Peck Farm Park Athletic Fields                           |         | ✓              |                        | ✓                |                  |                 |         |                           |                |           |            |                       |              |                       |              |               |             |            |                   |                     |                 |        |            | ✓            |             |               |               |         |       |
| 39  | Pepper Valley Park                                       |         | ✓              |                        |                  |                  |                 |         |                           |                |           |            |                       |              |                       |              |               | ✓           | ✓          |                   |                     |                 |        |            |              |             |               |               |         | ✓     |
| 40  | Playhouse 38   |         |                |                        |                  |                  |                 |         |                           |                |           |            |                       |              |                       |              |               |             |            |                   |                     |                 |        |            |              |             |               |               | ✓       |       |
| 41  | Preston Park   | 1       |                |                        | ✓                |                  |                 |         |                           |                |           |            |                       |              |                       |              |               | ✓           | ✓          |                   |                     |                 |        |            |              |             |               |               |         |       |
| 42  | Randall Square Park                                      | 6       | ✓              |                        | ✓                |                  |                 |         |                           |                |           |            |                       |              |                       |              |               | ✓           | ✓          |                   |                     |                 |        | ✓          |              |             |               |               |         | ✓     |
| 43  | River Park   | 2.7     | ✓              |                        |                  |                  |                 |         |                           |                |           |            |                       |              |                       | ✓            |               |             |            |                   |                     |                 |        |            |              |             |               |               |         | ✓     |
| 44  | Sandholm Woods   | 5.5     | ✓              |                        |                  |                  |                 |         |                           |                |           |            |                       |              |                       | ✓            |               |             |            |                   |                     |                 |        |            |              |             |               |               |         | ✓     |
| 45  | Shannon Park   | 1.8     |                |                        |                  |                  |                 |         |                           |                |           |            |                       |              |                       |              |               |             | ✓          |                   |                     |                 |        |            |              |             |               |               |         | ✓     |
| 46  | Somerset Park  | 2.8     |                |                        |                  |                  |                 |         |                           |                |           |            |                       |              |                       |              |               |             |            |                   |                     |                 |        |            |              |             |               |               |         |       |
| 47  | South Street Athletic Fields                             | 17      | ✓              |                        | ✓                |                  |                 |         |                           |                |           |            |                       |              |                       |              |               |             |            |                   |                     |                 |        | ✓          | ✓            |             |               |               |         |       |
| 48  | Stanley A. Esping Park                                   | 8       | ✓              |                        | ✓                | ✓                |                 |         |                           |                |           |            |                       |              |                       | ✓            |               | ✓           | ✓          |                   |                     |                 |        |            | ✓            |             |               |               |         | ✓     |
| 49  | Stephen D. Persinger Recreation Center / Foundation Park |         | ✓              | ✓                      | ✓                |                  |                 | ✓       |                           | ✓              |           |            |                       | ✓            |                       | ✓            |               | ✓           |            | ✓                 |                     |                 |        |            | ✓            |             |               |               |         | ✓     |
| 50  | Sterling Manor Park                                      | 4.9     | ✓              |                        | ✓                | ✓                |                 |         |                           |                |           |            |                       |              |                       |              |               | ✓           | ✓          |                   |                     |                 |        |            |              |             | ✓             |               |         | ✓     |
| 51  | Stone Creek Miniature Golf & Links Disc Golf             |         | ✓              |                        |                  |                  |                 |         |                           |                |           |            |                       |              | ✓                     |              |               |             |            |                   |                     |                 |        |            |              |             |               |               |         |       |
| 52  | Sunrise Park   | 4.4     |                |                        |                  |                  |                 |         |                           |                |           |            |                       |              |                       | ✓            |               |             |            |                   |                     |                 |        |            |              |             |               |               |         | ✓     |
| 53  | Sunset Community Center / Sunset Park                    | 18      | ✓              | ✓                      | ✓                |                  |                 | ✓       |                           |                |           |            | ✓                     |              |                       |              |               |             | ✓          | ✓                 |                     |                 |        |            |              |             |               |               |         | ✓     |
| 54  | Sunset Pool  |         | ✓              |                        |                  |                  |                 |         |                           |                |           |            |                       |              |                       |              |               | ✓           | ✓          |                   |                     |                 |        |            |              | ✓           | ✓             |               |         |       |
| 55  | Terney Park  | 1       | ✓              |                        |                  |                  |                 |         |                           |                |           |            |                       |              |                       |              |               |             | ✓          |                   |                     |                 |        |            |              |             |               |               |         |       |
| 56  | Washburn Park  | 2.8     | ✓              |                        | ✓                |                  |                 |         |                           |                |           |            |                       |              |                       |              |               | ✓           | ✓          |                   |                     |                 |        |            |              |             |               |               |         |       |
| 57  | Weaver Park  | 2       | ✓              |                        | ✓                |                  |                 |         |                           |                |           |            |                       |              |                       | ✓            |               |             | ✓          |                   |                     |                 |        |            |              |             |               |               |         | ✓     |
| 58  | Wellington Park  | .5      |                |                        |                  |                  |                 |         |                           |                |           |            |                       |              |                       |              |               | ✓           | ✓          |                   |                     |                 |        |            |              |             |               |               |         |       |
| 59  | Western Avenue School                                    | 13      | ✓              |                        | ✓                | ✓                |                 |         |                           | ✓              |           |            |                       |              |                       |              |               |             | ✓          |                   |                     |                 | ✓      |            |              |             |               |               |         |       |
| 60  | Wheeler Park   | 57.3    | ✓              |                        | ✓                |                  |                 |         |                           |                |           | ✓          |                       | ✓            |                       |              |               | ✓           | ✓          |                   |                     | ✓               |        |            |              |             | ✓             |               |         | ✓     |
| 61  | Williamsburg Park  | 4.5     | ✓              |                        |                  |                  |                 |         |                           |                |           |            |                       |              |                       |              |               | ✓           | ✓          |                   |                     |                 |        |            |              |             |               |               |         | ✓     |



# Park & Facility Map

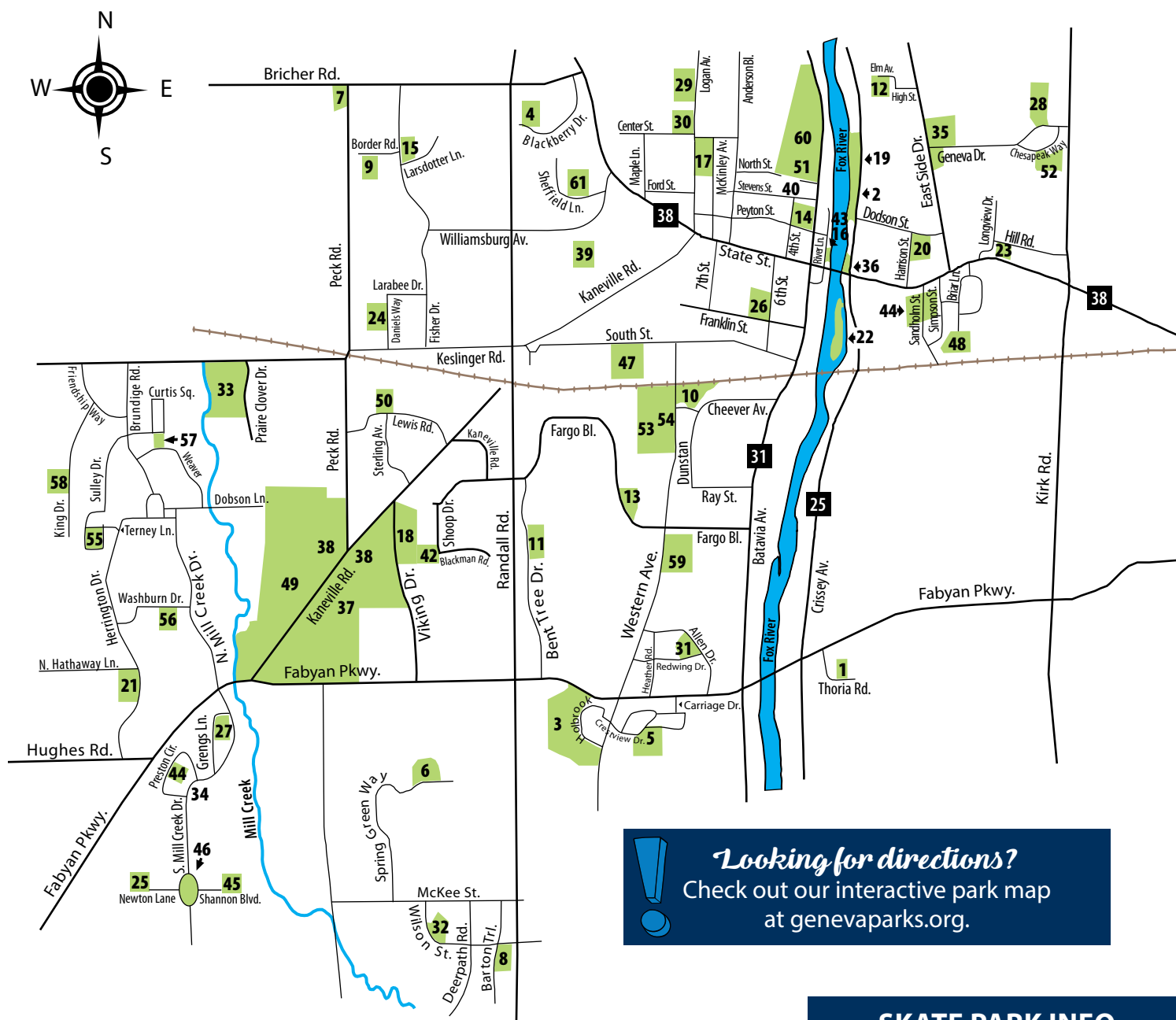

## PARK GUIDELINES/ORDINANCES

### Park Guidelines / Ordinances

- Dogs without leashes are not allowed.
- Owner is responsible for picking up after animals.
- No alcoholic beverages allowed.
- Please observe posted hours of operation.
- Restroom facilities closed October 15<sup>th</sup> - April 15<sup>th</sup>.
- Some facilities may require a reservation.

### Park Vandalism

Please report acts of vandalism to the Geneva Park District. Acts of vandalism are defined as: anything leading to the destruction of park district property such as vehicles, playground equipment, landscape materials, the theft of equipment or materials, and lastly arson or graffiti. Please report any act of vandalism to 630-232-4542.

## SKATE PARK INFO

### Skate Park Location

1800 South Street, Geneva, IL 60134

### Skate Park Season

March 1 - November 30 (Weather Permitting)

Monday-Saturday 9:00 am - 8:00 pm (or dusk)  
Sunday 11:00 am - 8:00 pm (or dusk)

Skaters are allowed M/W/Th/Sa/Su

Bicycles are allowed on Tu/F

Please note: St. Charles Park District East Side Skate Park allows bicycles on M/W.

The skate/bicycle park is unsupervised and participants skate/bike at their own risk. Protective gear is required. Please be courteous of other park users. Bringing glass is prohibited. Please keep the skate park clean.

# Program Locations

| Abbreviated Program Locations |  |                                |              |              |
|-------------------------------|--|--------------------------------|--------------|--------------|
| BCC                           | Batavia Civic Center                                   | 327 W. Wilson Street           | Batavia      | 630-879-5235 |
| BN Fields                     | Burgess Norton Fields                                  | 1700 South Street              | Geneva       | -            |
| The Chilled Palette           | The Chilled Palette                                    | 500 S. Third Street, Suite 117 | Geneva       | 630-208-0276 |
| Creek Bend                    | Creek Bend Nature Center at LeRoy Oaks Forest Preserve | 37W700 Dean Street             | St. Charles  | 630-232-5980 |
| CodeCraze                     | Code Craze   | 101 E. Wilson St. Suite 140    | Batavia      | 630-828-5566 |
| DRY                           | Dryden Park  | Cheever & Western Avenue       | Geneva       | 630-232-4542 |
| DWF                           | Dunham Woods Farm                                      | 9N755 Nesler Road              | Elgin        | 847-628-6339 |
| ESCC                          | East Side Community Center                             | 14 N. Van Buren Street         | Batavia      | 630-406-5282 |
| ESSC                          | East Side Sports Complex                               | 3565 Legacy Boulevard          | St. Charles  | 630-584-1885 |
| Fargo Skate Park              | Fargo Skate Park                                       | 629 E. Lincoln Hwy.            | DeKalb       | 815-756-5555 |
| FES                           | Fabyan School  | 05350 Grengs Lane              | Geneva       | 630-444-8600 |
| FCP                           | Ferson Creek Park                                      | Rt. 31 (on the Fox River)      | St. Charles  | 630-584-1885 |
| FSP                           | Friendship Station Preschool                           | 2960 Blackman Drive            | Geneva       | 630-262-2213 |
| FVIA                          | Fox Valley Ice Arena                                   | 1996 S. Kirk Road              | Geneva       | 630-232-0690 |
| GHS                           | Geneva High School                                     | 416 McKinley Avenue            | Geneva       | 630-463-3800 |
| GMS                           | Geneva Middle School South                             | 1415 Viking Drive              | Geneva       | 630-463-3600 |
| GPL                           | Geneva Public Library                                  | 127 James Street               | Geneva       | 630-232-0780 |
| HSS                           | Harrison Street Elementary School                      | 201 N. Harrison Street         | Geneva       | 630-463-3300 |
| HES                           | Heartland Elementary School                            | 3300 Heartland Drive           | Geneva       | 630-463-3200 |
| HBG                           | Heinz Brothers Greenhouse                              | 2010 E. Main Street            | St. Charles  | 630-377-6288 |
| HKDC                          | Hickory Knolls Discovery Center                        | 3795 Campton Hills Drive       | St. Charles  | 630-513-4399 |
| LeRoy                         | LeRoy Oaks Forest Preserve                             | 37W700 Dean Street             | St. Charles  | 630-232-5980 |
| LODGE                         | The Lodge at Laurelwood                                | 800 N. River Street            | Batavia      | 630-879-5235 |
| MCS                           | Mill Creek School                                      | 0N900 Brundige Drive           | Geneva       | 630-463-3400 |
| Mill Creek                    | Mill Creek Pool  | 39W125 S. Mill Creek Drive     | Geneva       | 630-232-7640 |
| Munhall                       | Munhall School   | 1400 South 13th Avenue         | St. Charles  | 331-228-2600 |
| PBC                           | Peg Bond Center  | 151 N. Island Avenue           | Batavia      | 630-879-5235 |
| PCC                           | Pottawatomie Community Center / Pottawatomie Park      | 8 North Avenue                 | St. Charles  | 630-513-6200 |
| PLGC                          | Prairie Landing Golf Club                              | 2325 Longest Drive             | West Chicago | 630-208-7600 |
| PFP                           | Peck Farm Park   | 4038 Kaneville Road            | Geneva       | 630-262-8244 |
| PLAY38                        | Playhouse 38   | 321 Stevens Street, Suite P    | Geneva       | 630-232-4542 |
| SCC                           | Sunset Community Center                                | 710 Western Avenue             | Geneva       | 630-232-4542 |
| SF                            | Sunset Field   | 710 Western Avenue             | Geneva       | 630-232-4542 |
| Skate Park                    | South Street Skate Park                                | 1800 South Street              | Geneva       | 630-232-4542 |
| Sportsplex                    | Sportsplex-STC   | 1400 Foundry Street            | St. Charles  | 630-513-4388 |
| SPRC                          | Stephen D. Persinger Recreation Center                 | 3507 Kaneville Road            | Geneva       | 630-232-4501 |
| South Street                  | South Street Fields                                    | 1700 South Street              | Geneva       | -            |
| SLM                           | Sounds Like Music                                      | 224 W. State Street            | Geneva       | 630-208-1500 |
| St. Marks                     | St. Marks Episcopal Church                             | 320 Franklin Street            | Geneva       | 630-232-0133 |
| Sunset                        | Sunset Pool  | 710 Western Avenue             | Geneva       | 630-232-0747 |
| T & F                         | Tony & Friends Art Studio                              | 333 Randall Road, Suite 157    | St. Charles  | 630-377-5377 |
| WAS                           | Western Avenue School                                  | 1500 S. Western Avenue         | Geneva       | 630-463-3500 |
| WES                           | Williamsburg Elementary School                         | 1812 Williamsburg Avenue       | Geneva       | 630-463-3100 |
| WestMain                      | West Main Community Park                               | 40W101 W. Main Street          | Batavia      | 630-879-5245 |
| WHLR                          | Wheeler Park   | 822 N. 1st Street              | Geneva       | 630-232-4542 |





## Geneva Baseball Association

[genevabaseball.com](http://genevabaseball.com)

The Geneva Baseball Association provides in-house and travel youth baseball programs for ages 5 - 17 and emphasizes skill development, sportsmanship, and teamwork. Geneva Baseball is open to anyone residing within the geographic boundaries of the City of Geneva, Geneva School District CUSD #304, and the Geneva Park District.



## Geneva Foxes

[genevafoxes.org](http://genevafoxes.org)

The Geneva Foxes Fastpitch Softball Organization is a non-profit fastpitch club softball program founded in Geneva. Our primary goal is to develop young, female athletes and give them the skill-set necessary to compete at the highest levels throughout their adolescent career.



## River Rats Swim Team

[genevariverrats.com](http://genevariverrats.com)

[genevariverrats@gmail.com](mailto:genevariverrats@gmail.com)

The River Rats is a family-oriented swim program that seeks to perfect strokes and instill confidence in young swimmers through the discipline of practice and competition. Any child who is comfortable swimming a length of the pool and is 18 years old or under is eligible. Swimmers from last season will receive advanced registration materials by mail.



## Tri-Cities Soccer

630-377-1101 ~ [tcsa.net](http://tcsa.net)

The largest independent youth soccer organization in Northern Illinois with 400+ teams for boys and girls, age 4-18. Provides instructional and competitive youth soccer opportunities for basic to advanced skill levels. In addition to the inherent benefits of physical exercise, professional coaching staff helps players build self-esteem, self confidence, learn teamwork, gain respect for self and others.



## Strikers Fox Valley Soccer Club

630-262-0071 ~ [strikersfoxvalley.com](http://strikersfoxvalley.com)

[strikersfoxvalley@gmail.com](mailto:strikersfoxvalley@gmail.com)

Strikers Fox Valley Soccer Club lives by values and principles that drive a "development first" philosophy, which has driven individual and team success to the highest levels. Our defined developmental process gives you real value, real-life experiences, and real results!



*Looking for the location of a park, field, or trail?*

Turn to pages 98-99 or visit [genevaparks.org](http://genevaparks.org)

# Partner with the Geneva Park District *and become an event sponsor!*



## Why become a Geneva Park District sponsor?

- To express commitment to our community
- To increase brand awareness
- To create experience and evoke positive feelings with customers
- To promote your products and services
- To help enhance Geneva Park District events



**Connect with the community at our family-focused events!**  
*Create your customized sponsorship package today!*

Call Nicole at 630-232-4542 or email [NVickers@genevaparks.com](mailto:NVickers@genevaparks.com)

# Registration Information

## Registration Dates

### Geneva Park District Residents

#### Resident Registration Day: May 11

Registration forms can be received by the Park District anytime after receipt of the brochure. Residents are not required to hold their registration forms until registration day.

Registration Forms received through **May 10 at 8:30 pm** will be held and processed randomly beginning **May 11 at 8:30 am**.

Once these registrations have been completed, all registrations received on March 9 or after will be processed on a daily basis.

### Non-Residents

#### Non-Resident Registration Day: May 18

Registration forms can be received by the Park District anytime after receipt of the brochure. Non-residents are not required to hold their registration forms until registration day.

Registration forms received through **May 17 at 8:30 pm** will be held and processed randomly beginning **May 18 at 8:30 am**.

Once these registrations have been completed, all registrations received on March 16 or after will be processed on a daily basis.

## Ways to Register

### Online Registration

[genevaparks.org](http://genevaparks.org)

New customers will need to establish a username and password, and verify residency prior to registering online. Click "Request an account" and follow the directions to complete the form.

Online Registrations are **not** accepted for Preschool, Kids' Zone, some trips, Day-Off Trips, facility memberships and passes, or for gymnastics and dance payment plans.

### Phone Registration

**630-232-4542 or 630-232-4501**

An Annual Waiver for each participant must be completed and on file prior to registering over the phone. Download it at [genevaparks.org](http://genevaparks.org). Click the Registration tab, go to Forms. Proof of residency will also be required for new accounts.

Phone registrations cannot be left on our voice mail system. Resident phone registrations will not be taken on the first day of resident registration, and Non-Resident phone registrations will not be taken on the first day of non-resident registration. Phone registrations must be paid by credit or debit card.

Phone Registrations are **not** accepted for Preschool, Kids' Zone, Day Off Trips, summer camps, facility memberships and passes, or for gymnastics and dance payment plans.

### Walk-In / Mail-In Registration

#### Sunset Community Center

710 Western Avenue

Monday-Friday 5:30 am - 9:30 pm

Saturday-Sunday 7:00 am - 8:00 pm

#### Stephen D. Persinger Recreation Center

3507 Kaneville Road

Monday-Friday 5:30 am - 9:30 pm

Saturday-Sunday 7:00 am - 7:00 pm

### Fax-In Registration

**630-232-4569**

Completed registration form, including credit or debit card, can be faxed to the number above. Registration is not complete without payment.

# Registration Information



## Geneva Park District Program Registration

710 Western Avenue ~ Geneva, IL 60134 ~ P: 630-232-4542 ~ F: 630-232-4569 ~ genevaparks.org

Last Name \_\_\_\_\_ (Adult) First Name \_\_\_\_\_

Address \_\_\_\_\_ City \_\_\_\_\_ State \_\_\_\_\_ Zip \_\_\_\_\_

Primary Phone \_\_\_\_\_ Alternate Phone \_\_\_\_\_

Email Address \_\_\_\_\_ Work Phone \_\_\_\_\_

| Participants Name | Birth Date | Age/Grade | Program Name | Code # | Fee |
|-------------------|------------|-----------|--------------|--------|-----|
|                   |            |           |              |        |     |
|                   |            |           |              |        |     |
|                   |            |           |              |        |     |
|                   |            |           |              |        |     |
|                   |            |           |              |        |     |
|                   |            |           |              |        |     |
|                   |            |           |              |        |     |

Refunds must be submitted 2 weeks prior to the 1st day of class.

Total Fees

**PERSONS WITH SPECIAL NEEDS:** The Park District makes reasonable accommodations for persons with special needs to participate. Please specify any adaptive equipment, personnel or other accommodations you need to participate in a program for which you have registered.

### GENEVA PARK DISTRICT WAIVER AND RELEASE OF ALL CLAIMS

The Geneva Park District (the "Park District") is committed to conducting its recreation programs and activities in a safe manner and holds the safety of participants in high regard. The Park District continually strives to reduce such risks and insists that all participants follow safety rules and instructions that are designed to protect the participants' safety. However, participants and parents/guardians of minors registering for this program/activity must recognize that there is an inherent risk of injury when choosing to participate in recreational activities. You are solely responsible for determining if you or your minor child/ward are physically fit and/or adequately skilled for recreational activities. It is always advisable, especially if the participant is pregnant, disabled in any way or recently suffered an illness, injury or impairment, to consult a physician before undertaking any physical activity.

### WARNING OF RISK

Recreational activities are intended to challenge and engage the physical, mental and emotional resources of each participant. Despite careful and proper preparation, instruction, medical advice, conditioning and equipment, there is still a risk of serious injury when participating in any recreational activity. Depending on the particular activity, certain risks and dangers may exist due to inclement weather, slips and falls, poor skill level or conditioning, carelessness, horseplay, unsportsmanlike conduct, lack of safety equipment, inadequate or defective equipment, failure in supervision and instruction or officiating, and premises defects. It is impossible for the Park District to guarantee absolute safety.

### WAIVER AND RELEASE OF ALL CLAIMS AND ASSUMPTION OF RISK

Please read this form carefully and be aware that in signing up and participating in the Program(s), you will be expressly assuming the risk and legal liability and waiving and releasing all claims for injuries, damages or loss which you or your minor child/ward might sustain as a result of participating in any and all activities connected with and associated with the program(s)/activity(ies) (including transportation services, when provided). I recognize and acknowledge that there are certain risks of physical injury to participants in the program(s)/activity(ies), and I voluntarily agree to assume the full risk of any injuries, damages or loss, regardless of severity that my minor child/ward or I may sustain as a result of participating in any and all activities connected with or associated with the program(s)/activity(ies). I further agree to waive and relinquish all claims I or my minor child/ward may have (or accrue to me or my child/ward) as a result of participating in this program/activity against the Park District, including its officials, agents, volunteers and employees (hereinafter collectively referred to as "Parties"). I do hereby fully release and forever discharge the Parties from any and all claims for injuries, damages or loss that my minor child/ward or I may have or which may accrue to me or my minor child/ward and arising out of, connected with, or in any way associated with the program(s)/activity(ies). I further indemnify and hold harmless the Park District. I have read and fully understand the above important information, warning of risk, assumption of risk and waiver and release of all claims. If registering on-line or via fax, my on-line or facsimile signature shall substitute for and have the same legal effect as an original form signature. **PARTICIPATION WILL BE DENIED If the signature of adult participant or parent/guardian and date are not on this waiver.**

**PHOTO/VIDEO DISCLAIMER:** All participants permit the taking of photos and/or videos of themselves and their child/ward during Park District activities, programs, events, and use of parks and facilities for publication and use as the Park District deems necessary in marketing materials and social media avenues. If you and/or your child do not wish to be photographed or videotaped, a written objection must be filed with the Park District.

## PAYMENT

Please indicate your choice of payment:

☐ Check ☐ Cash ☐ Credit Card

Card Number

Expiration Date

CVV Code

NOTE: Faxed registration must be paid by credit card. When registering by fax, it is mutually understood that the facsimile registration documents (including the waiver & release of all claims) shall substitute for and have the same legal effects as the original form.

## SIGNATURE

I have carefully read the Insurance Liability waiver on this form and understand that my signature is required below in order for myself or my child/ward to participate in the Geneva Park District programs. My signature also authorizes payment via the credit/debit card number if provided for payment.

Signature of Participant, Parent or Guardian  
and Credit/Debit Card Holder if applicable \_\_\_\_\_

Date \_\_\_\_\_

| Office Use Only | Prepared by:   | Date: | Amount:   | Pmt Method: |
|-----------------|----------------|-------|---|-------------|
|                 | Copy given to: | for:  | Special Needs Personal Training Priv. Lesson RB/WB League Other _____ |             |



# General Policies

## Age Requirements

When age limitations exist, proof of age (such as a birth certificate) may be required. Participants must be the minimum age required for the program by the first day of the program unless otherwise stated. Children are not allowed in adult programs and vice-versa. Siblings of children not registered for a program are not allowed to attend without expressed permission by the instructor. Adults may observe children's programs at the discretion of the instructor.

## Behavior Policy

In order to maintain a safe and enjoyable environment, a strict discipline policy has been adopted for all Geneva Park District programs. The following policies are designed to preserve a healthy program experience for all concerned. The following infractions will constitute utilization of the discipline system that follows under Discipline Procedures.

- 1. Harming oneself such as, but not limited to:**
  - a. Leaving grounds without permission
  - b. Leaving designated group without permission
  - c. Climbing on objects that are not recommended by staff
  - d. Physical damage to self
  - e. Possession, use, or transfer of alcohol, illegal drugs, tobacco or tobacco products
- 2. Harming others such as, but not limited to:**
  - a. Fighting
  - b. Throwing objects at or near others
  - c. Bringing or using weapons, i.e. knives, glass, sharp objects, etc.
  - d. Hitting, kicking or biting others
  - e. Extreme verbal abuse
  - f. Profanity
  - g. Showing disrespect to other participants and staff
  - h. Other aggressive behavior
- 3. Damage to property**
  - a. Vandalism
  - b. Tantrums resulting in damage to property
  - c. Breaking, damaging or destroying property
- 4. Theft**
  - a. Taking any item that does not belong to the child

## Discipline Procedures

Please keep in mind, two verbal warnings will be given before becoming a first offense.

### 1st Offense:

A warning letter will be sent home to a parent or guardian, or the participant if he or she is an adult, to be signed and returned. The parent/participant will also be called by the Program Instructor and/or Recreation Supervisor.

### 2nd Offense:

Suspension -- the participant will be suspended for three days following the offense. The parent/participant will be notified via the phone or upon parental pick-up and a written explanation will be sent home by the Recreation Supervisor.

In cases when a program only meets for one day, participants will be given two verbal warnings. If the behavior is not corrected after two warnings, the participant will be removed from the class.

Depending on the situation and the degree of the offense, the participant may be permanently dismissed from the program following the 1st, 2nd, or 3rd offense. There will be no refunds for days missed due to disciplinary

infractions. NOTE: Parents of program participants are responsible for ANY damages caused by their child.

## Errors/Typos in Brochure

Though we try our best, due to the large amount of information available in the Geneva Park District Program Guide, errors after publication may occur. We apologize for any inconvenience this may cause. When errors do occur, our staff will advise you of the changes as quickly as possible. We will also attempt to keep information on our website, [genevaparks.org](http://genevaparks.org), as current as possible. Thank you for your patience and understanding.

## Fit For Kids

Fit For Kids is a county-wide initiative to build a culture of wellness by providing easy and safe access to affordable physical activity where people live, work, and play. The Geneva Park District, along with Kane County, proudly support the Fit for Kids initiative. Each season we provide over 3,000 recreational programs for kids of all ages.

## Non-Sufficient Funds

There will be a \$25 charge per check or checking account that is returned with non-sufficient funds.

## Payment/Pro-rating

Participants will not be registered for programs without payment. Program fees will not be pro-rated for late enrollment.

## Photo/Video Disclaimer

All participants permit the taking of photos and/or video of themselves and their children at Park District activities, programs, events, and facilities for publication and use as the Park District deems necessary in all marketing materials and social media avenues. If you and your child do not wish to be photographed or videotaped, a written objection must be filed with the Park District.

Pictures depicting people without the use of face coverings were taken prior to the COVID-19 pandemic. The Geneva Park District has and will continue to follow guidelines set forth by CDC, IDPH, DCEO, and other agencies.

## Program Cancellation Information

Program supervisors begin reviewing class enrollment and canceling classes that do not meet minimum enrollment approximately ONE WEEK prior to the class start date. It is extremely important that you try to register for class choices no later than one week before they begin. All participants registered in cancelled programs will be notified by the Geneva Park District staff and will receive a full refund.

## Program Limitations

Each program at the Geneva Park District has an established minimum and maximum number of possible registrants. These numbers are set to guarantee the highest quality program we can offer. The facility, student/teacher ratio, and the nature of the program are considered when setting program registration minimums and maximums. Programs that do not meet the minimum number of registrants may be cancelled. Please refer to the Program Cancellation section for more information. Program instructors are not allowed to accept any registrant beyond the established maximum without authorization by their immediate recreation supervisor.

## Receipts

We send registration confirmations via email! Please ensure that we have your current email address on file. Your email receipt will act as the only form of confirmation for your registration. If we encounter a problem with your registration, you will receive a phone call.

## Refund Policy

1. An Application for Refund form must be submitted for all refunds. Refund requests must be submitted 10 days prior to the first class meeting date.
2. All refund requests will be assessed a service charge of \$3 or 10%, whichever is less, with a minimum charge of \$1.
3. The Refund Policy does not apply to: "nonrefundable" trip tickets, unless the Park District is able to resell tickets; Preschool Program deposits, unless the class space can be filled prior to the start of the program; contracted classes, unless a replacement can be found. Refunds will not be granted for Fitness Memberships for any reason after one month from the start date. Pool passes are non-refundable. Kidz Korral punch cards and memberships are non-refundable. No refunds or makeup classes will be granted for unattended classes. Geneva Park District has the right to review and make the final decisions on all refunds.

## Register to Vote

You may register to vote at either Sunset Community Center, 710 Western Avenue, or Stephen D. Persinger Recreation Center (SPRC), 3507 Kaneville Road. Registrars are generally available Monday-Friday: 8:30 am - 5:00 pm, but please call 630-232-4542 or 630-232-4501 to confirm availability.

## Residency

Residency of the Geneva Park District is defined by financial contributions through property taxes for the operation of the park district. Boundaries of the Geneva Park District and the City of Geneva are not exactly the same. If you are uncertain whether you qualify as a Geneva Park District resident, please check your current property tax bill. Proof of residency in the form of a current tax bill or utility bill may be required during program registration. Geneva Park District residents are given first priority for program registration.

## Do you know about our Scholarship Program?

The Geneva Park District offers a Scholarship Program for those who qualify for financial assistance. Applicants who qualify for financial assistance may receive partial or full program scholarships for Geneva Park District programs. Those who apply will be required to complete an application listing current finances.

**For information, please contact 630-232-4542.**

## Senior Discount

Geneva Park District resident seniors, ages 60 years and older, may request a 20% discount on all Geneva Park District programs with the exception of contractual programs, co-op programs, trips, and programs specifically planned for seniors. Discount does not apply to fitness memberships, pool passes, or at Stone Creek Miniature Golf, Mill Creek Pool, Sunset Pool. Other restrictions may apply. Proof of residency is required.

## Special Accommodations/ADA Compliance

The Geneva Park District encourages participation by everyone and intends to comply with the Americans with Disabilities Act (ADA). If you or a family member have special needs and would like to participate in a program, the Park District will make reasonable accommodations and/or modifications.

Please indicate on the registration form any accommodations you may need to participate prior to the start of the program. The Geneva Park District is a member of Fox Valley Special Recreation Association and works collaboratively to provide reasonable accommodations which can include: observation in the program, staff training, additional personnel or sign language interpreter, and adapted equipment. For information, please contact 630-232-4542.

## Waiting List

Since all of our programs have registration limits, we cannot guarantee your enrollment. The Geneva Park District maintains waiting lists for programs that have reached their maximum registration. Placement on a waiting list is encouraged. Individuals placed on a waiting list will be contacted if any additional program space becomes available.

## Waiver Form

The Park District is unable to assume responsibility for injuries or accidents occurring at programs, activities, parks, and facilities. Such insurance would make program user fees prohibitive. The Insurance Liability Waiver section of the registration form must be signed when registering yourself or your minor child to participate in Geneva Park District programs. Participation will be denied if the signature of an adult participant or parent/guardian and date are not on this waiver.

## Weather Cancellation Policy /

Geneva Park District Weather Policy stipulates that all Geneva Park District programs will be cancelled if Geneva School District 304 cancels school for the FULL day. Partial school closures or late starts will result in the Geneva Park District making day-of determinations and contacting all participants in the event of any class cancellations. Major weather cancellations/closures of all Geneva Park District programs can be seen at [emergencyclosingcenter.com](http://emergencyclosingcenter.com), [genevaparks.org](http://genevaparks.org), and on the Geneva Park District Facebook page and through the Rainout app.

 For field conditions, ice rink status and more, please download the Rainout Line Mobile App, or call the Rainout Line at 630-206-1174. For All Star Sports classes, please call the All Star Sports weather hotline at 630-584-2961. Visit the *Weather Corner* section of our website.

## Your Feedback Matters!

Visit [genevaparks.org/registration](http://genevaparks.org/registration) and click on Give Feedback to share your ideas with us.

Watch your email! After your program/session has ended you will receive an email in 3 to 5 business days asking for program-specific feedback. Please take a few moments to provide your opinion. This information will help guide us in the future.

# Empowering

**PEOPLE WITH DISABILITIES  
TO PARTICIPATE IN  
THERAPEUTIC RECREATION  
AND LEISURE ACTIVITIES.**



Day Programs



Aquatics

- ★ **ATHLETICS**
- ★ **FITNESS**
- ★ **SOCIAL CLUBS**
- ★ **RESOURCES**
- ★ **AND MUCH MORE**



Special Olympics

Proud partner of the Geneva Park District.

Take your next step at **FVSRA.ORG**.



**DOWNTOWN GENEVA SHOP • EAT • DRINK • PLAY**

***Take a Staycation!***

Stay in Geneva and enjoy a grand adventure! Enjoy a scoop of ice cream, shop for gifts, pick up items you've been longing for, have a drink or lunch with friends, or simply enjoy being outdoors. Right in your own backyard.

**GENEVA**  
ILLINOIS  
*A picture postcard.™*

630-232-6060  
genevachamber.com

enjoy  
**illinois**

# No better time to get braces!

Braces & Invisalign® clear aligners



## SMILE DOCTORS

**B R A C E S**

by Prairie View Orthodontics

**Batavia**

34 N Island Ave  
(630) 879-8707

**Geneva**

1129 Randall Ct  
(630) 232-2277

**invisalign**  
PROVIDER



Jacqueline Zimmer, DDS, MS  
John Lippincott, DDS, MS  
Peter Faith, DDS, MS

Find us near you at [SmileDoctors.com](http://SmileDoctors.com)

Same Day Braces • Se Habla Español

Smile Doctors of Illinois - Dana E. Fender, D.M.D.



710 Western Avenue  
Geneva IL 60134

# TRI-CITIES SOCCER

TEAM • COMMUNITY • SUCCESS

The **Tri-Cities Soccer Association (TCSA)** was founded in 1977 to provide a fun and healthy environment for area youth, from 4-18 years old, to play soccer. Today, it has grown to be one of the largest independent youth soccer organizations in Northern Illinois with great support from the local park districts. We offer families three levels of participation: **RECREATIONAL**, **CLASSIC** and **PREMIER**.

Get started in early childhood by joining our **HAND IN HAND** program, TCSA's pre-school recreational program for 4-5 year old participants. **RECREATIONAL** team play begins in our U6 division (kindergarten) where small sided games ensure a positive learning experience and lots of time with the ball.



For more information on TCSA's offerings, please visit our website at [www.tcsa.net](http://www.tcsa.net), or call **630.377.1101**.

## COMPLETE PEDIATRIC CARE FOR THE ONES YOU LOVE THE MOST

When it comes to your child's health, you want better options. Through our unique partnership, Lurie Children's at Northwestern Medicine Central DuPage Hospital and Northwestern Medicine Delnor Hospital offers specialized, pediatric care close to where you live and work. From routine checkups to the most complex medical conditions, we provide access to more than 150 board-certified pediatric specialists. And, Lurie Children's Pediatric Emergency Department at Central DuPage Hospital is uniquely designed, combining a kid-friendly environment with state-of-the-art technologies and care provided by board-certified pediatric emergency medicine physicians ready for life's unexpected emergencies.

Lurie Children's most comprehensive clinical partnership. Learn more about our world-class care at [nm.org/luriechildrens](http://nm.org/luriechildrens).

The safety of patients and staff remains a top priority at Northwestern Medicine. Learn more at [nm.org/safety](http://nm.org/safety)



Ann & Robert H. Lurie Children's Hospital of Chicago at Northwestern Medicine Central DuPage Hospital and Northwestern Medicine Delnor Hospital is a collaborative program between Northwestern Memorial HealthCare and Lurie Children's and its affiliated physician groups. The physicians participating in this program are neither agents nor employees of Northwestern Medicine Central DuPage Hospital or Northwestern Medicine Delnor Hospital.